The Canyon News

VOLUME NUMBER XXXIV. CANYON, TEXAS, THURSDAY, MAY 29, 1930. NUMBER 10

BANQUET WILL OPEN EPWORTH LEAGUE MEET

EXPECT RECORD ATTENDANCE AT SUMMER ASSEMBLY

Many Prominent Speakers Are on Program to Be Given June 2-6; Hamilton Is Dean

Opening with a big banquet at Buffalo gym Monday night, the summer assembly of the Northwest Texas Conference of the Epworth League will get under way. The sessions of the assembly, which last from June 2 to 6, will be headed by Rev. W. E. Hamilton of Dalhart, who is a former pastor of the First Methodist church of Canyon. He is dean of the assembly.

More than 400 people are expected to be present for the banquet, according to Miss Mattie Mae Swisher, who is in charge of the arrangements for it. Rev. John W. Price of Petersburg, Texas, will be toastmaster at the banquet.

Preparations in charge of the various committees are being made to care for more than 400 delegates and visitors for the assembly. One of the most extensive programs, including leading platform men of the Methodist church, are listed as teachers and lecturers during the assembly. Miss Swisher stated yesterday afternoon that indications pointed toward one of the largest enrollments the assembly has seen in several years.

The daily schedule is arranged as follows:

6:45-7:15—Morning Watch.
7:15—Breakfast.
8:00-8:20—Faculty meetings.
8:20-9:05—Bible classes.
9:10-9:55—Missions classes.
9:55-10:15—Pep rallies by districts, in auditorium.
10:15-11:00—Business.
11:00-11:30—General methods.
11:30-12:15—Courses in special courses.
12:30—Lunch.
2:00-4:00—Quiet hours.
4:00-5:30—Directed recreation.
6:00—Dinner.
7:30-8:00—Vespers on the lawn of the campus.
8:15—Platform.

Members of the official staff of the assembly other than the Rev. Mr. Hamilton include Rev. M. B. Norwood, assistant dean, Rotan, Texas; Rev. Dallas D. Dennison, assistant dean, Meadow, Texas; Rev. R. E. Huston, song leader, Dallas, Texas; Rev. Joe Strother, pianist, Avoca, Texas; Miss Llewelly Deason, credit supervisor, Amarillo, Texas; Mrs. Geraldine Green, dean of girls, Canyon, Texas; S. H. Condron, dean of boys, Canyon, Texas; Mrs. Lloyd H. Jones, morning watch, Muleshoe, Texas, and Rev. R. E. Huston, vespers, Dallas, Texas. Rev. E. L. Yeats, Alfred Jameson, and Erwin J. Slay will direct the recreations during the assembly.

D. L. Mumpower of Nashville, Tenn., is to be the representative from the central office.

Wednesday a program by the West Texas State Teachers college will be presented at the business hour.

Thursday at the business hour, a Hughes-Caperton memorial program will be presented. Thursday afternoon a grand picnic will be held in the Ceta canyons at the Methodist encampment grounds. The picnic is being arranged and sponsored by the West Texas State Teachers college and the Canyon Chamber of Commerce.

A life service call at the close of the platform address will be given Thursday night.

The general theme of the assembly for this year will be "World Winning."

Billie Davis Injured by Gun Powder Monday

Billie Davis, 8, son of Mr. and Mrs. Bill Davis, suffered painfully though not seriously, Monday afternoon, when he was burned on the forehead and about the eyes by gunpowder.

The accident occurred when he and some playmates secured a shotgun shell from the Davis home while all of the family were away, and took it out into the yard, where the shell was opened and the powder poured into a container. The boys dropped a match into the powder to see the flash it would make. The match failed to burn the powder at first and as Billie looked into the container it fired, the blaze from the powder striking him full force about the eyes.

At last reports, Dr. D. M. Steward, attending physician, states he does not believe the sight in either of the eyes will be impaired by the powder burns.

Nail Picker on Highway Lifts Out 1550 lbs. One Day

The magnetic nail picker was run over the highway from Amarillo to Canyon and then on to Hereford Tuesday, lifting 1550 pounds of nails, tacks, and various kinds of metal from the highway. T. W. Ziegler, county supervisor of state highways, had charge of the machine, and was highly pleased with the amount of metal picked up on the one trip. The machine will return through here today, covering the other side of the highway.

Mr. Ziegler stated that very little iron was picked up between Amarillo and Canyon on the pavement. Most of the 1550 pounds was picked up between Canyon and Hereford.

The nail picker was made in the state highway department shops in Amarillo. It is a large magnet, which has power sufficient to lift a nail buried three inches in the dust. The machine moves along the outside of the highway, where most of the metal is to be found, and covers a width of nine feet on each trip. Mr. Ziegler states that tire troubles have been greatly lessened on all of the highways over which the picker has gone.

Neff Elevator to Open Next Week

Felix Neff stated this morning that his new elevator would be completed next week, and he hoped to have it opened ready for business by next Wednesday.

Mr. Neff states that the wheat prospects are much better than people generally thought a week ago. The wheat is filling out in good shape in spite of the continued dry weather. He predicts a good yield for the county as a whole.

Exes Favor Addition of Graduate Work Here

A strong resolution will be drafted by the Ex-Students Association of the West Texas State Teachers College to present to the Board of Regents of Teachers Colleges to establish graduate work at W. T. This matter was taken up last year, and a resolution passed asking for this work. The regents investigated the matter, but came to no conclusion. There seems to be a difference of opinion among the heads of the teachers colleges as to the advisability of establishing the work. President J. A. Hill is strongly in favor of graduate work in the College and will do everything in his power to see that this work is added.

The board of regents will probably meet here in July or August. The ex-students will seek a conference with the regents at that time, and will present the claim for this work.

President Hill stated last night that it would be necessary to take the matter before the new state board of education before the final establishment may be made.

Workman on New Church Injured

According to latest reports, J. A. Wright, who was injured last Friday while working on the new Christian church building, is said to be resting well.

Mr. Wright accidentally fell into a rip-saw while working Friday and the saw almost severed his left arm. The flesh was badly mangled. So severe was the pain that it was necessary for Dr. M. L. Saddoris, the attending physician, to administer anesthetics before the wound could be sewed together.

Aside from the intense pain he suffered for several hours following the injury, Mr. Wright has been resting well.

T. M. CLARK TAKES YEAR ABSENCE LEAVE

Prof. T. M. Clark has been granted a year's leave of absence from the college and will leave next week for Portland, Texas, to spend the coming year.

Mr. Clark states that he will look after business interests and spend his time in regaining his health. He hopes to return for the opening of the college in the fall of 1931.

STATE LABOR MAN HERE

C. H. Huffaker of Denison, who is connected with the state department of labor, was in Canyon on official business Monday. While here he was a visitor at the News office. He also visited with S. D. Turner, state game warden. Mr. Turner formerly lived at Denison.

Reagan Beene of Dallas and Mr. and Mrs. Austin Beene of Hereford were guests in the S. B. McClure home here Thursday.

COW-TESTING ASSOCIATION FORMED HERE

ORGANIZATION SPONSORED BY DAIRYMEN OF COUNTY

Will Begin Operation on June 1; W. H. Dungan Is Tester, With Headquarters Here.

The largest one-county cow-testing association in Texas was brought into existence last Friday when the Randall County Cow-Testing association was organized. The new organization is sponsored by the Randall County Dairymen's association and is composed of members from the dairymen's organization and members from the Randall county division of the Deaf Smith-Randall County Cow Testing association. Although the new organization is sponsored by the dairymen's association it is in no wise connected with it, in whole or part.

The perfection of the organization which has been underway for the past several weeks was perfected last Friday at the J. P. Upchurch farm where the dairymen held their annual picnic.

W. H. Upchurch, county agent, has been instrumental in organizing the new cow-testing association, as he was also instrumental in the organization of the association embodying the two counties of Randall and Deaf Smith.

Officers for the new association are: J. W. Watson, president; H. R. Fulton, secretary, and Levi Cole, treasurer. Directors are: Emmitt Prichard, C. C. Stewart and James E. Parks.

Mr. Dungan will assume his duties the dual association has been secured as tester for the new one and he will maintain an office in Canyon. His permanent residence will be here. The frame building in the 1400 block on 5th Avenue, formerly occupied by Dr. M. A. Biggers as an office, has been leased and will be used as permanent headquarters of the association. New improved testing equipment will be installed for use in making the tests of the butterfat production of the cows in the association.

Mr. Dugan will assume his duties June 1, at which time the year of the old association comes to a close. Mr. Dungan, who succeeded Karl Marsh, deceased, assumed his duties as tester, for the association, during the month of January. He came here from Collin County, Texas. During the time he has been in the local association he has proved himself to be an able man to fill the place in the new organization.

The new Randall county association will begin to function on June 1, with 27 charter members who own 520 cows. The largest association in the state, other than the new one, has a few more than 450 cows in it. Those members of the old association will have no break in records by joining the new one, because the second year of the old association closes May 31. Karl Marsh, was the tester of the two county organization from the time it was organized in 1928 until his death last December.

The possibilities of the new cow-testing association are abounding. Wonderful results are expected to come from the new organization which will in the end benefit and bring greater achievements to the dairymen of Randall county. The work accomplished in the Deaf Smith-Randall association will no doubt be increased several fold. Many advantages are seen for it. Among them are the concentration of the efforts of the cow-tester over a smaller area yet working with a greater number of cows. He can be in direct contact with the dairymen of the county at all times. With a permanent office maintained in Canyon he will be available and in a convenient location to the members, who need his services.

In discussing the new association County Agent Upchurch points out that the chief secret of successful and profitable dairying lies in knowing the milk weights and butterfat test of each cow, feeding balanced rations according to the production of each individual cow, and weeding out the unprofitable producers.

Much along this line was accomplished in the Deaf Smith-Randall county association. It was organized in May 1928 with 16 charter members, 7 of whom lived in Randall county. These men owned ap-

(Continued on last page)

College Seniors at Amarillo Today

Seniors of the college are being entertained today by the Rotary club of Amarillo at the weekly luncheon. Most of the members of the senior class are making the trip.

New Officers Named Tuesday for Canyon Rotary Club

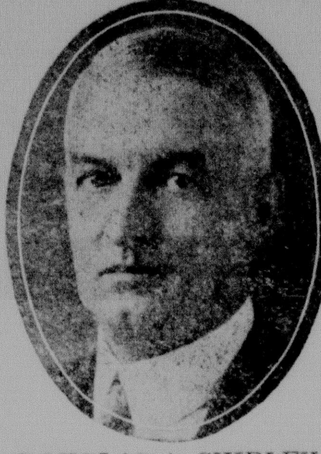

DOUGLAS A. SHIRLEY
President

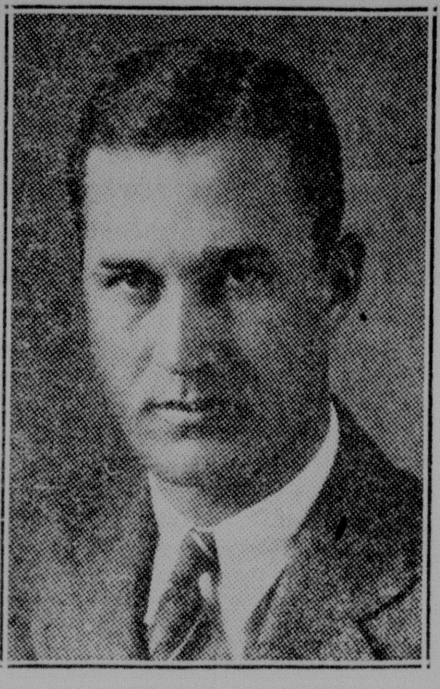

H. FLANIGAN SMITH
Secretary

CLYDE W. WARWICK
Vice-President

GEO. A. FARLOW
Sergeant-at-Arms

EARL ROBBINS
Treasurer

WES KUNZE
Director

ROBERT JARRETT
Director

JOE A. HILL
Director

Rotary Club Has Election of Officers Tuesday

Tuesday was election day for the Canyon Rotary club. New officers for the ensuing year were named, who will be installed the first of July, as follows:

Douglas A. Shirley, president.
Clyde W. Warwick, vice-president.
H. Flanigan Smith, secretary.
Earl Robbins, treasurer.
George A. Farlow, sergeant-at-arms.

Directors: Rev. Wes C. Kunze, Robert P. Jarrett, Joe A. Hill.

The nominations committee was composed of Irby Carruth, Harry A. Brown and Sylvester Ingham.

Douglas Shirley was elected delegate to the international Rotary convention to be held in Chicago the latter part of June.

Short talks were made by N. S. Griggs, Dr. B. M. Puckett and Ed W. Hardin of Amarillo. Mr. Hardin recently returned from an extended trip abroad, visiting Rotary clubs in many countries.

Visitors present were: Harry Garberson, N. S. Griggs, John McKnight, B. M. Puckett, S. F. Sullenberger, Tom Nelson, Jess Smith, and E. W. Hardin of Amarillo; A. D. Cummings of Floydada.

A report from the Rotary governor indicated that Canyon stood eighth in the forty-first district in the matter of attendance, with a percentage of 99.25.

Annual Picnic Of Dairymen Held Friday

More than 250 people gathered in the Palo Duro canyons Friday for the second annual picnic of the Randall County Dairymen's association. Those present included members of the association, their families and invited guests.

The day was spent in fun and frolic in a general get-together fashion. Basket lunches were spread for a bountiful feast at the noon hour. As a special treat for the lunch, the Mistletoe creameries and the Coca Cola bottling works of Amarillo furnished ice cream and bottled drinks gratis.

For entertainment during the afternoon, a baseball game, rivaling a big league game for excitement, was played—the Fathers vs. Sons, with the Dads taking the long end of the 9-4 score. There was no set program for the day, and no speeches were made.

The picnic, which began around 10 a. m. and lasted until 4 p. m., was held in the Palo Duro canyons on the J. P. Upchurch farm east of town. Mr. Upchurch is a member of the dairymen's association.

W. A. Pierce left Tuesday for Wichita Falls, where he will attend to business interests this week.

Pioneer Canyon Woman Passes Away Monday

Death claimed another pioneer citizen Monday with the passing of Mrs. Mary Elizabeth Lester. She was 92 years, 9 months and 1 day old at the time of her death. She was born in the state of Georgia. She was married to F. M. Lester in 1898 in Georgia. To this union were born two children, one of whom died in infancy. L. T. Lester, a son, survives.

Mr. and Mrs. Lester were among the pioneers moving to the western part of Texas, from the central part of the state where they lived for a number of years, moving from Georgia a few years after they married. They moved to the Plains 43 years ago and to Canyon 30 years ago. Mrs. Lester was preceded in death by her husband, who died in 1915. Since that time she has made her home with her son. She has been in poor health.

She was a member of the Baptist church uniting with it when a mere child. She was one of the early members of the Canyon Church.

Funeral services were conducted at the First Baptist Church, Tuesday afternoon at 3 o'clock, by Rev. C. G. Howard, pastor of the church.

Besides her son, Mrs. Lester is survived by a sister, Mrs. Roxy Blalock, of Fayetteville, Ga., and a niece, Mrs. L. A. Knight, who was reared from infancy by the Lester family.

Out-of-town friends and relatives who attended the funeral, included, Mrs. L. A. Knight, Mr. and Mrs. R. M. Malone, Mr. and Mrs. A. L. Putman and Mr. and Mrs. Charles A. Malone of Plainview, Mr. and Mrs. Rowan and family, and Mrs. Ballard of Amarillo.

Pall bearers were: J. A. Guthrie, S. B. McClure, J. D. Gamble, Ed Gerald, Jim Redfearn, and W. J. Wooten.

Interment was at Dreamland cemetery under the direction of Griggs-Thompson funeral home.

MARRIAGE LICENSES

Hal Hartrick, Canyon, and Miss Neva Erb, Olton, May 21.

Le Roy Landers, Canyon, and Miss Margaret Good, Perryton, May 24.

Dorrel P. Jones, Climax, Colo., and Miss Julia Bellah, Canyon, May 25.

Diamonds and wedding rings. E. Burroughs.

LAND TRANSFERS

S. B. McClure reports the sale of the Tom Johnson property on Third avenue to W. S. Marrs.

School Honors Are Given Dorothy Rusk

A beautiful bronze placque was donated to the Canyon high school last year by the L. G. Balfour company. The placque has name plates foreight names. Each year the name of a student in the graduating class is placed on one of the name plates.

The student is selected upon scholarship, loyalty, and achievement, with highest ranking in all three.

Last year Mary Lockwood Sternenberg was elected as the student for the honor. For the school year, Dorothy Faye Rusk was chosen as the student ranking highest in the three points of consideration, according to an announcement made by Principal T. H. McDonald.

BOY SLIGHTLY INJURED AT COUNTRY CLUB SUNDAY

Gene, 8-year-old son of Mr. and Mrs. C. E. Newberry, is recovering from slight injuries received while playing on the swings at the Canyon City club Sunday afternoon. He suffered several scratches and bruises when he was thrown from a swing.

Legion To Give War Dead Honor

Memorial Day, Friday, May 30, will be observed in Canyon by activities on the part of the Palo Duro Post No. 97 of the American Legion.

The entire citizenry is requested to attend the salute to the war dead which will be given at the Dreamland cemetery, from 7 to 7:30 tomorrow evening, by the local legion.

Following the salute, the graves of the war heroes will be decorated with the flag ceremony.

Attention is called to negligence of our people in remembering the war dead, and of the lack of due respect for them.

DEGREES ARE CONFERRED BY PRES. J. A. HILL

DR. A. W. BIRDWELL DELIVERS ADDRESS WEDNESDAY

Large Crowd Witnesses Impressive Service as Conclusion to College Commencement

Wednesday morning, under softly clouded skies, the seniors and faculty of the college, numbering 200, gathered at Randall hall to march double file to the auditorium of the administration building, where the graduating exercises were held.

Dr. A. W. Birdwell, president of the Stephen F. Austin State Teachers college, Nacogdoches, delivered the commencement address. In introducing the speaker, President J. A. Hill called attention to the friendly co-operation that prevails between the various teachers colleges of the state.

"Those who find a place in the hall of fame," Dr. Birdwell stated in opening his address, "are the ones who finish the job. Those whose names are praised in song and story are those who got there."

Mentioning some of the things that should have been accomplished by education, he said that the educated person should be able to use all of his knowledge for the solution of his own personal problems.

The speaker reminded the members of the graduating class that along with their special privileges of being graduated comes a responsibility as a citizen. "This nation is suffering more from the bad citizenship of good men, than the bad citizenship of bad men," he declared.

He asserted that moral and mental courage was far greater than physical courage. He admonished the graduates to have moral courage to follow up their faith in their undertakings.

Following the commencement address, Dean R. P. Jarrett announced winners of the various scholarships. Winston O'Keefe of Panhandle was announced as winner of the Harley Sadler scholarship of $100 for 1930-31, and Sam Cleland of Canyon the Board of Regents scholarship of the same value. The Carlton Spanish scholarship was awarded to Miss Bertha Hill of Tahoka and the Olin D. Hinkle Prairie award to Miss Lonie Beth Weaver of Canyon.

Prior to the conferring of the degrees, President Hill read a letter which accompanied a token of appreciation from Miss Margaret Camp, a member of the graduating class. This class, President Hill stated, meant much to him in a personal way in that his sister, a niece, and a son were members of it.

After the degrees had been conferred, the class of 1930 sang "Alma Mater" for the last time. There were smiles and tears, of graduates, students, and parents, as the largest commencement crowd in the history of the college slowly dispersed. A sense of the far-reaching service of the oldest senior college in the Panhandle was clearly felt by the outgoing students and visitors.

Tuesday was given over to events in which the senior class took a major part.

At an impressive out-of-door ceremony the class of 1930, with Newton Crane of Canyon as its president, made its gift to the college. The gift is the best flag pole that could be procured. Following the presentation, and acceptance by President J. A. Hill, the flag was raised and slowly unfurled in the light, balmy breeze, as a token of class loyalty to the college and nation.

A short class day program participated in by practically all members of the class followed the presentation of the flag pole. It was moving up day for the juniors. A pageant showing the history of the college was given by the seniors.

Car Registration Goes to Highest Point in History

Randall county has passed all previous records in automobile registrations, when 1,900 cars were given 1930 license plates this week by Collector John Fry. The total number for last year was 1,801. With seven months yet to go, the total registration will far surpass the 2,000 mark.

Mr. Fry states that he has turned over more than $27,000 to the county treasury for the road and bridge fund. This fund is to be used exclusively on the lateral roads of the county, as the state maintains the state highways. This amount is much in excess of the amount the county has had in the past. This increase is due to the change made in the law by the last legislature, when practically all of the registration fee was turned over to the county for work on the lateral roads.

The Canyon News

VOLUME NUMBER XXXIV. CANYON, TEXAS, THURSDAY, MAY 29, 1930. NUMBER 10

BANQUET WILL OPEN EPWORTH LEAGUE MEET

EXPECT RECORD ATTENDANCE AT SUMMER ASSEMBLY

Many Prominent Speakers Are on Program to Be Given June 2-6; Hamilton Is Dean

Opening with a big banquet at Buffalo gym Monday night, the summer assembly of the Northwest Texas Conference of the Epworth League will get under way. The sessions of the assembly, which last from June 2 to 6, will be headed by Rev. W. E. Hamilton of Dalhart, who is a former pastor of the First Methodist church of Canyon. He is dean of the assembly.

More than 400 people are expected to be present for the banquet, according to Miss Mattie Mae Swisher, who is in charge of the arrangements for it. Rev. John W. Price of Petersburg, Texas, will be toastmaster at the banquet.

Preparations in charge of the various committees are being made to care for more than 400 delegates and visitors for the assembly. One of the most extensive programs, including leading platform men of the Methodist church, are listed as teachers and lecturers during the assembly. Miss Swisher stated yesterday afternoon that indications pointed toward one of the largest enrollments the assembly has seen in several years.

The daily schedule is arranged as follows:

6:45-7:15—Morning Watch.
7:15—Breakfast.
8:00-8:20—Faculty meetings.
8:20-9:05—Bible classes.
9:10-9:55—Missions classes.
9:55-10:15—Pep rallies by districts, in auditorium.
10:15-11:00—Business.
11:00-11:30—General methods.
11:30-12:15— Courses in special courses.
12:30—Lunch.
2:00-4:00—Quiet hours.
4:00-5:30—Directed recreation.
6:00—Dinner.
7:30-8:00—Vespers on the lawn of the campus.
8:15—Platform.

Members of the official staff of the assembly other than the Rev. Mr. Hamilton include Rev. M. B. Norwood, assistant dean, Rotan, Texas; Rev. Dallas D. Dennison, assistant dean, Meadow, Texas; Rev. R. E. Huston, song leader, Dallas, Texas; Rev. Joe Strother, pianist, Avoca, Texas; Miss Llewelly Deason, credit supervisor, Amarillo, Texas; Mrs. Geraldine Green, dean of girls, Canyon, Texas; S. H. Condron, dean of boys, Canyon, Texas; Mrs. Lloyd H. Jones, morning watch, Muleshoe, Texas, and Rev. R. E. Huston, vespers, Dallas, Texas. Rev. E. L. Yeats, Alfred Jameson, and Erwin J. Slay will direct the recreations during the assembly.

D. L. Mumpower of Nashville, Tenn., is to be the representative from the central office.

Wednesday a program by the West Texas State Teachers college will be presented at the business hour.

Thursday at the business hour, a Hughes-Caperton memorial program will be presented. Thursday afternoon a grand picnic will be held in the Ceta canyons at the Methodist encampment grounds. The picnic is being arranged and sponsored by the West Texas State Teachers college and the Canyon Chamber of Commerce.

A life service call at the close of the platform address will be given Thursday night.

The general theme of the assembly for this year will be "World Winning."

Billie Davis Injured by Gun Powder Monday

Billie Davis, 8, son of Mr. and Mrs. Bill Davis, suffered painfully though not seriously, Monday afternoon, when he was burned on the forehead and about the eyes by gunpowder.

The accident occurred when he and some playmates secured a shotgun shell from the Davis home while all of the family were away, and took it out into the yard, where the shell was opened and the powder poured into a container. The boys dropped a match into the powder to see the flash it would make. The match failed to burn the powder at first and as Billie looked into the container it fired, the blaze from the powder striking him full force about the eyes.

At last reports, Dr. D. M. Steward, attending physician, states he does not believe the sight in either of the eyes will be impaired by the powder burns.

Nail Picker on Highway Lifts Out 1550 lbs. One Day

The magnetic nail picker was run over the highway from Amarillo to Canyon and then on to Hereford Tuesday, lifting 1550 pounds of nails, tacks, and various kinds of metal from the highway. T. W. Ziegler, county supervisor of state highways, had charge of the machine, and was highly pleased with the amount of metal picked up on the one trip. The machine will return through here today, covering the other side of the highway.

Mr. Ziegler stated that very little iron was picked up between Amarillo and Canyon on the pavement. Most of the 1550 pounds was picked up between Canyon and Hereford.

The nail picker was made in the state highway department shops in Amarillo. It is a large magnet, which has power sufficient to lift a nail buried three inches in the dust. The machine moves along the outside of the highway, where most of the metal is to be found, and covers a width of nine feet on each trip. Mr. Ziegler states that tire troubles have been greatly lessened on all of the highways over which the picker has gone.

Neff Elevator to Open Next Week

Felix Neff stated this morning that his new elevator would be completed next week, and he hoped to have it opened ready for business by next Wednesday.

Mr. Neff states that the wheat prospects are much better than people generally thought a week ago. The wheat is filling out in good shape in spite of the continued dry weather. He predicts a good yield for the county as a whole.

Exes Favor Addition of Graduate Work Here

A strong resolution will be drafted by the Ex-Students Association of the West Texas State Teachers College to present to the Board of Regents of Teachers Colleges to establish graduate work at W. T. This matter was taken up last year, and a resolution passed asking for this work. The regents investigated the matter, but came to no conclusion. There seems to be a difference of opinion among the heads of the teachers colleges as to the advisability of establishing the work. President J. A. Hill is strongly in favor of graduate work in the College and will do everything in his power to see that this work is added.

The board of regents will probably meet here in July or August. The ex-students will seek a conference with the regents at that time, and will present the claim for this work.

President Hill stated last night that it would be necessary to take the matter before the new state board of education before the final establishment may be made.

Workman on New Church Injured

According to latest reports, J. A. Wright, who was injured last Friday while working on the new Christian church building, is said to be resting well.

Mr. Wright accidentally fell into a rip-saw while working Friday and the saw almost severed his left arm. The flesh was badly mangled. So severe was the pain that it was necessary for Dr. M. L. Saddoris, the attending physician, to administer anesthetics before the wound could be sewed together.

Aside from the intense pain he suffered for several hours following the injury, Mr. Wright has been resting well.

T. M. CLARK TAKES YEAR ABSENCE LEAVE

Prof. T. M. Clark has been granted a year's leave of absence from the college and will leave next week for Portland, Texas, to spend the coming year.

Mr. Clark states that he will look after business interests and spend his time in regaining his health. He hopes to return for the opening of the college in the fall of 1931.

STATE LABOR MAN HERE

C. H. Huffaker of Denison, who is connected with the state department of labor, was in Canyon on official business Monday. While here he was a visitor at the News office. He also visited with S. D. Turner, state game warden. Mr. Turner formerly lived at Denison.

Reagan Beene of Dallas and Mr. and Mrs. Austin Beene of Hereford were guests in the S. B. McClure home here Thursday.

COW-TESTING ASSOCIATION FORMED HERE

ORGANIZATION SPONSORED BY DAIRYMEN OF COUNTY

Will Begin Operation on June 1; W. H. Dungan Is Tester, With Headquarters Here.

The largest one-county cow-testing association in Texas was brought into existence last Friday when the Randall County Cow-Testing association was organized. The new organization is sponsored by the Randall County Dairymen's association and is composed of members from the dairymen's organization and members from the Randall county division of the Deaf Smith-Randall County Cow Testing association. Although the new organization is sponsored by the dairymen's association it is in no wise connected with it, in whole or part.

The perfection of the organization which has been underway for the past several weeks was perfected last Friday at the J. P. Upchurch farm where the dairymen held their annual picnic.

W. H. Upchurch, county agent, has been instrumental in organizing the new cow-testing association, as he was also instrumental in the organization of the association embodying the two counties of Randall and Deaf Smith.

Officers for the new association are: J. W. Watson, president; H. R. Fulton, secretary, and Levi Cole, treasurer. Directors are: Emmitt Prichard, C. C. Stewart and James E. Parks.

Mr. Dungan will assume his duties the dual association has been secured as tester for the new one and he will maintain an office in Canyon. His permanent residence will be here. The frame building in the 1400 block on 5th Avenue, formerly occupied by Dr. M. A. Biggers as an office, has been leased and will be used as permanent headquarters of the association. New improved testing equipment will be installed for use in making the tests of the butterfat production of the cows in the association.

Mr. Dugan will assume his duties June 1, at which time the year of the old association comes to a close. Mr. Dungan, who succeeded Karl Marsh, deceased, assumed his duties as tester, for the association, during the month of January. He came here from Collin County, Texas. During the time he has been in the local association he has proved himself to be an able man to fill the place in the new organization.

The new Randall county association will begin to function on June 1, with 27 charter members who own 520 cows. The largest association in the state, other than the new one, has a few more than 450 cows in it. Those members of the old association will have no break in records by joining the new one, because the second year of the old association closes May 31. Karl Marsh, was the tester of the two county organization from the time it was organized in 1928 until his death last December.

The possibilities of the new cow-testing association are abounding. Wonderful results are expected to come from the new organization which will in the end benefit and bring greater achievements to the dairymen of Randall county. The work accomplished in the Deaf Smith-Randall association will no doubt be increased several fold. Many advantages are seen for it. Among them are the concentration of the efforts of the cow-tester over a smaller area yet working with a greater number of cows. He can be in direct contact with the dairymen of the county at all times. With a permanent office maintained in Canyon he will be available and in a convenient location to the members, who need his services.

In discussing the new association County Agent Upchurch points out that the chief secret of successful and profitable dairying lies in knowing the milk weights and butterfat test of each cow, feeding balanced rations according to the production of each individual cow, and weeding out the unprofitable producers.

Much along this line was accomplished in the Deaf Smith-Randall county association. It was organized in May 1928 with 16 charter members, 7 of whom lived in Randall county. These men owned ap-

(Continued on last page)

College Seniors at Amarillo Today

Seniors of the college are being entertained today by the Rotary club of Amarillo at the weekly luncheon. Most of the members of the senior class are making the trip.

New Officers Named Tuesday for Canyon Rotary Club

H. FLANIGAN SMITH
Secretary

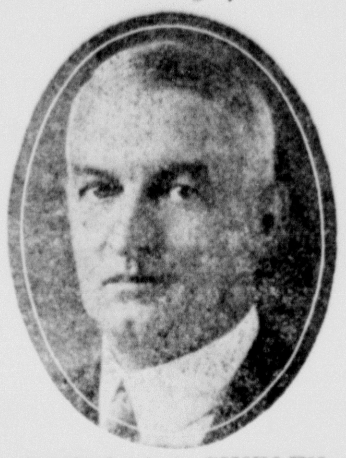

DOUGLAS A. SHIRLEY
President

CLYDE W. WARWICK
Vice-President

GEO. A. FARLOW
Sergeant-at-Arms

EARL ROBBINS
Treasurer

WES KUNZE
Director

ROBERT JARRETT
Director

JOE A. HILL
Director

Rotary Club Has Election of Officers Tuesday

Tuesday was election day for the Canyon Rotary club. New officers for the ensuing year were named, who will be installed the first of July, as follows:

Douglas A. Shirley, president.
Clyde W. Warwick, vice-president.
H. Flanigan Smith, secretary.
Earl Robbins, treasurer.
George A. Farlow, sergeant-at-arms.

Directors: Rev. Wes C. Kunze, Robert P. Jarrett, Joe A. Hill.

The nominations committee was composed of Irby Carruth, Harry A. Brown and Sylvester Ingham.

Douglas Shirley was elected delegate to the international Rotary convention to be held in Chicago the latter part of June.

Short talks were made by N. S. Griggs, Dr. B. M. Puckett and Ed W. Hardin of Amarillo. Mr. Hardin recently returned from an extended trip abroad, visiting Rotary clubs in many countries.

Visitors present were: Harry Garberson, N. S. Griggs, John McKnight, B. M. Puckett, S. F. Sullenberger, Tom Nelson, Jess Smith, and E. W. Hardin of Amarillo; A. D. Cummings of Floydada.

A report from the Rotary governor indicated that Canyon stood eighth in the forty-first district in the matter of attendance, with a percentage of 99.25.

Annual Picnic Of Dairymen Held Friday

More than 250 people gathered in the Palo Duro canyons Friday for the second annual picnic of the Randall County Dairymen's association. Those present included members of the association, their families and invited guests.

The day was spent in fun and frolic in a general get-together fashion. Basket lunches were spread for a bountiful feast at the noon hour. As a special treat for the lunch, the Mistletoe creameries and the Coca Cola bottling works of Amarillo furnished ice cream and bottled drinks gratis.

For entertainment during the afternoon, a baseball game, rivaling a big league game for excitement, was played—the Fathers vs. Sons, with the Dads taking the long end of the 9-4 score. There was no set program for the day, and no speeches were made.

The picnic, which began around 10 a. m. and lasted until 4 p. m., was held in the Palo Duro canyons on the J. P. Upchurch farm east of town. Mr. Upchurch is a member of the dairymen's association.

W. A. Pierce left Tuesday for Wichita Falls, where he will attend to business interests this week.

Pioneer Canyon Woman Passes Away Monday

Death claimed another pioneer citizen Monday with the passing of Mrs. Mary Elizabeth Lester. She was 92 years, 9 months and 1 day old at the time of her death. She was born in the state of Georgia. She was married to F. M. Lester in 1898 in Georgia. To this union were born two children, one of whom died in infancy. L. T. Lester, a son, survives.

Mr. and Mrs. Lester were among the pioneers moving to the western part of Texas, from the central part of the state where they lived for a number of years, after they were married. They moved from Georgia a few years after they married. They moved to the Plains 43 years ago and to Canyon 30 years ago. Mrs. Lester was preceded in death by her husband, who died in 1915. Since that time she has made her home with her son. She has been in poor health.

She was a member of the Baptist church uniting with it when a mere child. She was one of the early members of the Canyon Church.

Funeral services were conducted at the First Baptist Church, Tuesday afternoon at 3 o'clock, by Rev. C. G. Howard, pastor of the church.

Besides her son, Mrs. Lester is survived by a sister, Mrs. Roxy Blalock, of Fayetteville, Ga., and a niece, Mrs. L. A. Knight, who was reared from infancy by the Lester family.

Out-of-town friends and relatives who attended the funeral, included, Mrs. L. A. Knight, Mr. and Mrs. R. M. Malone, Mr. and Mrs. A. L. Putman and Mr. and Mrs. Charles A. Malone of Plainview. Mr. and Mrs. Rowan and family, and Mrs. Ballard of Amarillo.

Pall bearers were: J. A. Guthrie, S. B. McClure, J. D. Gamble, Ed Gerald, Jim Redfearn, and W. J. Wooten.

Interment was at Dreamland cemetery under the direction of Griggs-Thompson funeral home.

MARRIAGE LICENSES

Hal Hartrick, Canyon, and Miss Neva Erb, Olton, May 21.

Le Roy Landers, Canyon, and Miss Margaret Good, Perryton, May 24.

Dorrel P. Jones, Climax, Colo., and Miss Julia Bellah, Canyon, May 25.

Diamonds and wedding rings, E. Burroughs.

LAND TRANSFERS

S. B. McClure reports the sale of the Tom Johnson property on Third avenue to W. S. Marrs.

School Honors Are Given Dorothy Rusk

A beautiful bronze plaque was donated to the Canyon high school last year by the L. G. Balfour company. The plaque has name plates for eight names. Each year the name of a student in the graduating class is placed on one of the name plates.

The student is selected upon scholarship, loyalty, and achievement, with highest ranking in all three.

Last year Mary Lockwood Sternenberg was elected as the student for the honor. For the school year, Dorothy Faye Rusk was chosen as the student ranking highest in the three points of consideration, according to an announcement made by Principal T. H. McDonald.

BOY SLIGHTLY INJURED AT COUNTRY CLUB SUNDAY

Gene, 8-year-old son of Mr. and Mrs. C. E. Newberry, is recovering from slight injuries received while playing on the swings at the Canyon City club Sunday afternoon. He suffered several scratches and bruises when he was thrown from a swing.

Legion To Give War Dead Honor

Memorial Day, Friday, May 30, will be observed in Canyon by activities on the part of the Palo Duro Post No. 97 of the American Legion.

The entire citizenry is requested to attend the salute to the war dead which will be given at the Dreamland cemetery, from 7 to 7:30 tomorrow evening, by the local legion.

Following the salute, the graves of the war heroes will be decorated with the flag ceremony.

Attention is called to negligence of our people in remembering the war dead, and of the lack of due respect for them.

DEGREES ARE CONFERRED BY PRES. J. A. HILL

DR. A. W. BIRDWELL DELIVERS ADDRESS WEDNESDAY

Large Crowd Witnesses Impressive Service as Conclusion to College Commencement

Wednesday morning, under softly clouded skies, the seniors and faculty of the college, numbering 200, gathered at Randall hall to march double file to the auditorium of the administration building, where the graduating exercises were held.

Dr. A. W. Birdwell, president of the Stephen F. Austin State Teachers college, Nacogdoches, delivered the commencement address. In introducing the speaker, President J. A. Hill called attention to the friendly co-operation that prevails between the various teachers colleges of the state.

"Those who find a place in the hall of fame," Dr. Birdwell stated in opening his address, "are the ones who finish the job. Those whose names are praised in song and story are those who got there."

Mentioning some of the things that should have been accomplished by education, he said that the educated person should be able to use all of his knowledge for the solution of his own personal problems.

The speaker reminded the members of the graduating class that along with their special privileges of being graduated comes a responsibility as a citizen. "This nation is suffering more from the bad citizenship of good men, than the bad citizenship of bad men," he declared.

He asserted that moral and mental courage was far greater than physical courage. He admonished the graduates to have moral courage to follow up their faith in their undertakings.

Following the commencement address, Dean R. P. Jarrett announced winners of the various scholarships. Winston O'Keefe of Panhandle was announced as winner of the Harley Sadler scholarship of $100 for 1930-31, and Sam Cleland of Canyon the Board of Regents scholarship of the same value. The Carlton Spanish scholarship was awarded to Miss Bertha Hill of Tahoka and the Olin D. Hinkle Prairie award to Miss Lonie Beth Weaver of Canyon.

Prior to the conferring of the degrees, President Hill read a letter which accompanied a token of appreciation from Miss Margaret Camp, a member of the graduating class. This class, President Hill stated, meant much to him in a personal way in that his sister, a niece, and a son were members of it.

After the degrees had been conferred, the class of 1930 sang "Alma Mater" for the last time. There were smiles and tears, of graduates, students, and parents, as the largest commencement crowd in the history of the college slowly dispersed. A sense of the far-reaching service of the oldest senior college in the Panhandle was clearly felt by the outgoing students and visitors.

Tuesday was given over to events in which the senior class took a major part.

At an impressive out-of-door ceremony the class of 1930, with Newton Crane of Canyon as its president, made its gift to the college. The gift is the best flag pole that could be procured. Following the presentation, and acceptance by President J. A. Hill, the flag was raised and slowly unfurled in the light, balmy breeze, as a token of class loyalty to the college and nation.

A short class day program participated in by practically all members of the class followed the presentation of the flag pole. It was moving up day for the juniors. A pageant showing the history of the college was given by the seniors.

Car Registration Goes to Highest Point in History

Randall county has passed all previous records in automobile registrations, when 1,900 cars were given 1930 license plates this week by Collector John Fry. The total number for last year was 1,801. With seven months of the year yet to go, the registration will far surpass the 2,000 mark.

Mr. Fry states that he has turned over more than $27,000 to the county treasury for the road and bridge fund. This fund is to be used exclusively on the lateral roads of the county, as the state maintains the state highways. This amount is much in excess of the amount the county has had in the past. This increase is due to the change made in the law by the last legislature, when practically all of the registration fee was turned over to the county for work on the lateral roads.

The Canyon News
CLYDE W. WARWICK
Owner and Publisher

SUBSCRIPTION $1.50 PER YEAR

Entered at the postoffice at Canyon, Texas, as second class matter. Published weekly at office, 1513 Fourth Avenue, Canyon, Texas.

MEMBER TEXAS PTA PRESS ASSOCIATION

SMALL IS GAINING

Reports from over the state indicate that Senator Clint Small is gaining in his campaign for governor.

A daily newspaper has completed a poll of the newspaper editors of the state. In the first poll, Senator Small had few supporters in the newspaper field, because he was not well known as a candidate. The poll last week placed Senator Small at the head of the list of the announced candidates. Lynch Davidson led the list as the choice of the newspaper men of the state, but he is not a candidate. Dan Moody had a good following, a little ahead of Clint Small. The fact that Small led all of the other candidates is great news to his friends, especially with the likelihood that either Davidson or Moody, or perhaps both will not announce as candidates for office.

The fact that a number of ugly rumors have been set afloat in West Texas by enemies of Senator Small indicates that a terrific drive will be made to break into his West Texas following. It was first reported that he was an anti-prohibitionist. This in spite of his decided and definite statement in his opening speech at Amarillo. He is the first candidate who definitely took a stand against the Literary Digest poll, and affirmed that the prohibition question was an issue in Texas this year. Next comes a statement that Senator Small is a Catholic, in spite of the fact that it was started while he was attending a Shrine ceremonial in Amarillo. He is not a Catholic, but the rumor was started in hope of prejudicing some people against him.

Such gross misrepresentations indicate that the other candidates realize that Clint Small is going to sweep West and North Texas, and that something must be done to break into his following. It is the best indication that Clint Small is gaining and that he is being dreaded by the old candidates in the race.

So Ma Ferguson is the candidate, after all. Pa Jim was kicked into the discard by the supreme court, and Ma jumps right in to take Pa's place. The highest court in the state says that our forefathers knew what they were talking about when they proclaimed that an impeached governor could not ever again hold office in Texas. Pa didn't believe that the constitution knew what it was talking about when it made this plain declaration. We are of the opinion that the defeat of Mr. Ferguson in his attempt to get his name on the election ticket ends Fergusonism in Texas. Mrs. Ferguson will never be able to muster the support which always followed Mr. Ferguson. There will be no ism in the campaign this year on which the Fergusons may successfully center, as was the case when Mrs. Ferguson defeated Robinson a few years ago.

Thomas Blanton is returned to congress from the Abilene district, defeating Mrs. Lee, whose husband died while a member of congress. Regardless of Mrs. Lee's ability to succeed her noted husband, or Mr. Blanton's ability as a statesman, there are a lot of folks in Washington who will regret to see Blanton of Texas again a member of the House. He has the habit of digging down into facts, and finding unpleasant things which do not suit everyone. Republican forces opposed his immediate seating. There is nothing that Blanton so much enjoys as to uncover some Republican extravagance, or misappropriations of public funds.

"I'm glad to see the wheat crop cut by the dry weather," stated a prominent farmer the other day. "A 20-bushel yield would have ruined the Panhandle. The price would have gone down to nothing, and every section of land available would have been planted to wheat next year." Perhaps there is a lot of wisdom in the statement. Too many acres are being planted in the Panhandle to wheat. A total crop failure one or two years would have spelled disaster in big bold letters, while a short crop, like this year's, hurts only in part.

One of the most interesting journals in Texas is The Texas Weekly, published by Peter Molyneaux at Dallas. The publisher is one of the most brilliant writers in Texas. He discusses current events in a most striking manner. We predict a useful mission for this new journal.

The people of Randall county are interested in politics. This was proved when district court room was filled Monday night with voters to hear the county and district candidates who made talks regarding their candidacy for public office. That is a good indication. An intelligent and interested public means more efficiency in office. Every candidate has a right to a hearing, and the more he is seen and heard, the more apt is the public to select the right man or woman for office.

Fred Robinson, who thought he was running for governor, has withdrawn, and now there are only 19 in the race.

Candidates Are Given Notice to File For Office

Time draws near for the Democratic primaries of the summer and the hour is at hand for the necessary actions on the part of the candidates to file for the offices and the other requirements under the election laws of the state.

Early in the year the News published a complete calendar of political events and requirements for the various candidates. We repeat a portion of that calendar, bringing it up to date, for the benefit of those who are seeking political offices and those who are considering doing so.

There are certain requirements made of the candidates under the election laws and it is necessary for them to abide by these requirements in order to have their names placed on the ticket.

June 2. On or before this date, candidates for part nominations file applications for place on primary ballot—with state chairman if for state office, with district chairman if for district office, in district having more than one county, and if no district chairman in district.

June 9. County executive committees meet and issue call for precinct conventions to elect delegates to county conventions, also announce chairman, hour, and place of precinct conventions.

June 14. On or before this date, candidates for offices within counties including districts within confines of any single county, and candidates for county chairman, shall file for places on primary ballot.

June 16. County executive committees meet to determine order of names on ballot, estimate cost of primary, and apportion cost. A ballot, or primary sub-committee of five is appointed. Also decide whether nomination of county offices shall be by majority or plurality.

June 23. On or before this date, candidates must pay ballot fees.

June 26. First day to file first statement of campaign expenses with county clerk.

July 1. Last day to file same.

July 6. Voters may arrange to cast ballot.

July 14. Ballot, or primary subcommittees meet to prepare primary ballots.

July 14. From this date until July 23, voters expecting to be absent may cast ballots through notaries public.

July 21. On or before this date, county chairmen secure from tax collectors complete lists of voters paying not more than $5 therefor.

July 21. Last day for voters who have removed from one ward to another to secure transfers from tax collector, such transfers being necessary in event voters live in city of 10,000 or more population and removal was prior to delivery of lists of certified voters to precinct chairmen.

June 22. Last day for voters who have removed from one county to another, or from one precinct to another, such transfer being necessary if new residence is in city of 10,000 or more population.

July 26. Primary election day. Polls open from 8 a. m. Returns of primary election delivered to county chairman. Precinct conventions to name delegates to county conventions held. Republican primary convention held.

August 2. County executive committees meet to canvass returns and county chairmen certify results to proper officials.

August 2. County conventions held to elect delegates to district and state conventions. Republican county convention held to nominate county officers and name delegates to state convention.

August 5. Last day to file third expense account.

August 11. Democratic state executive committee meets to canvass returns. Republican state executive committee meets to prepare temporary roll for state convention.

August 12. Republican state convention meets to nominate candidates for state offices if primary is not ordered.

August 23. Second, or run-off, primary election for offices where no candidate received a majority in first primary. (Democratic.)

The chairman of the committee was addressing the meeting of the teachers' institute:

"My friends, the schoolwork is the bulhouse of civilization—I mean—ah——"

He began to feel frightened.

"The bulhouse is the schoolwork of civ——"

A smile could be felt.

"The workhouse is the bulschool of——"

He was evidently twisted.

"The schoolbul is the housework ——"

An audible snicker spread over the audience.

"The bulschool——"

He was getting wild. So were his hearers. He mopped the perspiration, gritted his teeth and made a fresh start.

"The schoolhouse, my friends——"

A sigh of relief went up. Hamlet was himself again!

He gazed serenly around. The light of triumphant self-confidence was enthroned upon his brow.

"Is the woolbark——"

And that is when we lost consciousness.

KNOW TEXAS

Texas stands seventh in automobile registrations with a total for 1929 of 1,348,107. It was one of the three states showing as much as 11 per cent increase over the 1928 totals.

Building permits in Texas for the month of March showed a 13 per cent gain over the February total, and a 4 per cent increase over the March, 1929, total. Building and engineering contracts let in Texas for the first quarter of 1030 totaled $59,-068,400, an increase of 1 per cent over the same period over last year.

Of the 32,000,000 acres of land in cultivation in Texas, 3,600,000 acres are terraced, most of it having been done in the last five years.

Texas' area devoted to wheat is as big as the entire state of Connecticut. The estimated 1930 acreage is 3,927,000. Exclusive of cotton and wheat, Texas has under cultivation acreage equivalent to the entire states of Connecticut, Rhode Island, Massachusetts and New Jersey.

KNOW TEXAS

Texas Produced 99.99 per cent of all sulphur produced in the United States in 1929. Nevada and Utah produced the other 0.01 per cent.

Three hundred and twenty-two Gold Star mothers and widows in Texas are eligible to make the pilgrimage to European cemeteries, the federal government paying all expenses.

Texas has the largest tract of land owned by a single family in the United States—the King ranch of 1,200,000 acres, or 1,875 square miles.

There is one state-maintained college for the higher education of its negroes, and eight private or endowed colleges. There are 40 high schools of standard grade devoted exclusively to educating negro citizens. In the period from 1921 to 1927, enrollment increased in these high schools 110.5 per cent. Twenty-one negro demonstration agents are maintained in Texas for aiding negro farmers.

Texas has 5,667,000 head of cattle, 1,028,000 hogs and 5,500,000 sheep on farms. Cattle showed an increase of 271,000, and sheep 363,000, but hogs decreased in number 172,000.

The Lower Rio Grande valley will support a population of 3,000,000 persons when all its resources are fully developed, according to Walter E. Dickerson.

On January 1, 1930, Texas had 974,000 milk cows, a gain of 19,000 over the previous year. There are 21,919,000 dairy cows i nthe United States.

During 1929, Texas mines produced $28,000 in gold, 1,050,000 ounces of silver, 1,000,000 pounds of lead, and 400,000 pounds of copper.

Our Stock of Drugs Is Complete for the Summer. We Want Your Patronage

J. J. Walker Drug Store

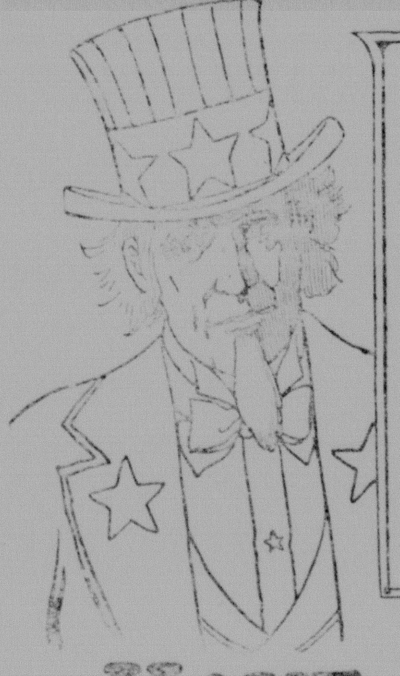

We are a Member of the Federal Reserve System SECURITY!

HAVE MONEY!

Safe in Our Bank

The United States Government made the best financial law in the world when they passed the Federal Reserve Bank Act.

This act means SAFETY for our depositors when they put their money in our bank.

START SAVING REGULARLY NOW

We Invite YOUR Banking Business

THINK!

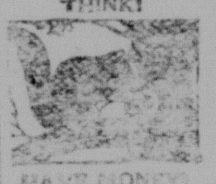

HAVE MONEY!

First National Bank
"Home of the Thrifty"
CANYON, TEXAS

THINK!

HAVE MONEY!

Orange Golf Course

Opens Tonight

THURSDAY AT 6:00 P. M.

COME AND LEARN TO PLAY GOLF

EVERYBODY PLAYS!

An 18-hole course with all the hazards of a regular golf course.

ADMISSION PRICES:

7 a. m. to 6 p. m. 15c

6 p. m. to 12 p. m. 25c

Located at the Corner of Fourth Avenue and 17th Street.

RELIEF FROM CURSE OF CONSTIPATION

A Battle Creek physician says, "Constipation is responsible for more misery than any other cause."

But immediate relief has been found. A tablet called Rexall Orderlies has been discovered. This tablet attracts water from the system into the lazy, dry, evacuating bowel called the colon. The water loosens the dry food waste and causes a gentle, thorough, natural movement without forming a habit or ever increasing the dose.

Stop suffering from constipation. Chew a Rexall Orderlie at night. Next day bright. Get 24 for 25c today at the nearest Rexall Drug Store. City Pharmacy.

DIAMONDS AND JEWELRY

OF QUALITY

FINE WATCH REPAIRING

HUGH WHITCOMB
618 Polk Street Amarillo

It May Be Urgent

When your Children Cry for It

Castoria is a comfort when Baby is fretful. No sooner taken than the little one is at ease. If restless, a few drops soon bring contentment. No harm done, for Castoria is a baby remedy, meant for babies. Perfectly safe to give the youngest infant; you have the doctors' word for that! It is a vegetable product and you could use it every day. But it's in an emergency that Castoria means most. Some night when constipation must be relieved—or colic pains—or other suffering. Never be without it; some mothers keep an extra bottle, unopened, to make sure there will always be Castoria in the house. It is effective for older children, too; read the book that comes with it.

Fletcher's CASTORIA

SERVICE

--The Ideal of Every Graduate

--The Ideal of this Company

We are proud and inspired by the fact that we share many of the same ideals that distinguish the 1930 Graduating Class of the High Schools and College of Canyon. Through their years of learning they have become imbued with a fine desire to be of service to others. It has ever been the desire of this company to render, regardless of cost or time, the best possible electrical service to the public. We have spent thousands of dollars in this section that electricity for light and power would be available at all times.

TO GRADUATES

It is impossible for us to meet all of you fine young men and women. However, we want you to accept our heartiest congratulations and best wishes for success.

Texas Utilities Company

The Canyon News

CLYDE W. WARWICK
Owner and Publisher

SUBSCRIPTION $1.50 PER YEAR

Entered at the postoffice at Canyon, Texas, as second class matter. Published weekly at office, 1513 Fourth Avenue, Canyon, Texas.

MEMBER TEXAS PRESS ASSOCIATION

SMALL IS GAINING

Reports from over the state indicate that Senator Clint Small is gaining in his campaign for governor.

A daily newspaper has completed a poll of the newspaper editors of the state. In the first poll, Senator Small had few supporters in the newspaper field, because he was not well known as a candidate. The poll last week placed Senator Small at the head of the list of the announced candidates. Lynch Davidson led the list as the choice of the newspaper men of the state, but he is not a candidate. Dan Moody had a good following, a little ahead of Clint Small. The fact that Small led all of the other candidates is great news to his friends, especially with the likelihood that either Davidson or Moody, or perhaps both will not announce as candidates for office.

The fact that a number of ugly rumors have been set afloat in West Texas by enemies of Senator Small indicates that a terrific drive will be made to break into his West Texas following. It was first reported that he was an anti-prohibitionist. This in spite of his decided and definite statement in his opening speech at Amarillo. He is the first candidate who definitely took a stand against the Literary Digest poll, and affirmed that the prohibition question was an issue in Texas this year. Next comes a statement that Senator Small is a Catholic, in spite of the fact that it was started while he was attending a Shrine ceremonial in Amarillo. He is not a Catholic, but the rumor was started in hope of prejudicing some people against him.

Such gross misrepresentations indicate that the other candidates realize that Clint Small is going to sweep West and North Texas, and that something must be done to break into his following. It is the best indication that Clint Small is gaining and that he is being dreaded by the old candidates in the race.

So Ma Ferguson is the candidate, after all. Pa Jim was kicked into the discard by the supreme court, and Ma jumps right in to take Pa's place. The highest court in the state says that our forefathers knew what they were talking about when they proclaimed that an impeached governor could not ever again hold office in Texas. Pa didn't believe that the constitution knew what it was talking about when it made this plain declaration. We are of the opinion that the defeat of Mr. Ferguson in his attempt to get his name on the election ticket ends Fergusonism in Texas. Mrs. Ferguson will never be able to muster the support which always followed Mr. Ferguson. There will be no ism in the campaign this year on which the Fergusons may successfully center, as was the case when Mrs. Ferguson defeated Robinson a few years ago.

Thomas Blanton is returned to congress from the Abilene district, defeating Mrs. Lee, whose husband died while a member of congress. Regardless of Mrs. Lee's ability to succeed her noted husband, or Mr. Blanton's ability as a statesman, there are a lot of folks in Washington who will regret to see Blanton of Texas again a member of the House. He has the habit of digging down into facts, and finding unpleasant things which do not suit everyone. Republican forces opposed his immediate seating. There is nothing that Blanton so much enjoys as to uncover some Republican extravagance, or misappropriations of public funds.

"I'm glad to see the wheat crop cut by the dry weather," stated a prominent farmer the other day. "A 20-bushel yield would have ruined the Panhandle. The price would have gone down to nothing, and every section of land available would have been planted to wheat next year." Perhaps there is a lot of wisdom in the statement. Too many acres are being planted in the Panhandle to wheat. A total crop failure one or two years would have spelled disaster in big bold letters, while a short crop, like this year's, hurts only in part.

One of the most interesting journals in Texas is The Texas Weekly, published by Peter Molyneaux at Dallas. The publisher is one of the most brilliant writers in Texas. He discusses current events in a most striking manner. We predict a useful mission for this new journal.

The people of Randall county are interested in politics. This was proved when district court room was filled Monday night with voters to hear the county and district candidates who made talks regarding their candidacy for public office. That is a good indication. An intelligent and interested public means more efficiency in office. Every candidate has a right to a hearing, and the more he is seen and heard, the more apt is the public to select the right man or woman for office.

Fred Robinson, who thought he was running for governor, has withdrawn, and now there are only 19 in the race.

Candidates Are Given Notice to File For Office

Time draws near for the Democratic primaries of the summer and the hour is at hand for the necessary actions on the part of the candidates to file for the offices and the other requirements under the election laws of the state.

Early in the year the News published a complete calendar of political events and requirements for the various candidates. We repeat a portion of that calendar, bringing it up to date, for the benefit of those who are seeking political offices and those who are considering doing so.

There are certain requirements made of the candidates under the election laws and it is necessary for them to abide by these requirements in order to have their names placed on the ticket.

June 2. On or before this date, candidates for part nominations file applications for place on primary ballot—with state chairman if for state office, with district chairman if for district office, in district having more than one county, and if no district chairman in district.

June 9. County executive committees meet and issue call for precinct conventions to elect delegates to county conventions, also announce chairman, hour, and place of precinct conventions.

June 14. On or before this date, candidates for offices within counties including districts within confines of any single county, and candidates for county chairman, shall file for places on primary ballot.

June 16. County executive committees meet to determine order of names on ballot, estimate cost of primary, and apportion cost. A ballot, or primary sub-committee of five is appointed. Also decide whether nomination of county offices shall be by majority or plurality.

June 23. On or before this date, candidates must pay ballot fees.

June 26. First day to file first statement of campaign expenses with county clerk.

July 1. Last day to file same.

July 6. Voters may arrange to cast ballot.

July 14. Ballot, or primary subcommittees meet to prepare primary ballots.

July 14. From this date until July 23, voters expecting to be absent may cast ballots through notaries public.

July 21. On or before this date, county chairmen secure from tax collectors complete lists of voters, paying not more than $5 therefor.

July 21. Last day for voters who have removed from one ward to another to secure transfers from tax collector, such transfers being necessary in event voters live in city of 10,000 or more population and removal was prior to delivery of lists of certified voters to precinct chairmen.

June 22. Last day for voters who have removed from one county to another, or from one precinct to another, such transfer being necessary if new residence is in city of 10,000 or more population.

July 26. Primary election day. Polls open from 8 a. m. Returns of primary election delivered to county chairman. Precinct conventions to name delegates to county conventions held. Republican primary convention held.

August 2. County executive committees meet to canvass returns and county chairmen certify results to proper officials.

August 2. County conventions held to elect delegates to district and state conventions. Republican county convention held to nominate county officers and name delegates to state convention.

August 5. Last day to file third expense account.

August 11. Democratic state executive committee meets to canvass returns. Republican state executive committee meets to prepare temporary roll for state convention.

August 12. Republican state convention meets to nominate candidates for state offices if primary is not ordered.

August 23. Second, or run-off, primary election for offices where no candidate received a majority in first primary. (Democratic.)

The chairman of the committee was addressing the meeting of the teachers' institute:

"My friends, the schoolwork is the bulhouse of civilization—I mean—ah——"

He began to feel frightened.

"The bulhouse is the schoolwork of civ——"

A smile could be felt.

"The workhouse is the bulschool of——'

He was evidently twisted.

"The schoolbul is the housework——"

An audible snicker spread over the audience.

"The bulschool——"

He was getting wild. So were his hearers. He mopped the perspiration, gritted his teeth and made a fresh start.

"The schoolhouse, my friends——"

A sigh of relief went up. Hamlet was himself again!

He gazed serenly around. The light of triumphant self-confidence was enthroned upon his brow.

"Is the woolbark——"

And that is when we lost consciousness.

KNOW TEXAS

Texas stands seventh in automobile registrations with a total for 1929 of 1,348,107. It was one of the three states showing as much as 11 per cent increase over the 1928 totals.

Building permits in Texas for the month of March showed a 13 per cent gain over the February total, and a 4 per cent increase over the March, 1929, total. Building and engineering contracts let in Texas for the first quarter of 1030 totaled $59,068,400, an increase of 1 per cent over the same period over last year.

Of the 32,000,000 acres of land in cultivation in Texas, 3,600,000 acres are terraced, most of it having been done in the last five years.

Texas' area devoted to wheat is as big as the entire state of Connecticut. The estimated 1930 acreage is 3,927,000. Exclusive of cotton and wheat, Texas has under cultivation acreage equivalent to the entire states of Connecticut, Rhode Island, Massachusetts and New Jersey.

KNOW TEXAS

Texas Produced 99.99 per cent of all sulphur produced in the United States in 1929. Nevada and Utah produced the other 0.01 per cent.

Three hundred and twenty-two Gold Star mothers and widows in Texas are eligible to make the pilgrimage to European cemeteries, the federal government paying all expenses.

Texas has the largest tract of land owned by a single family in the United States—the King ranch of 1,200,000 acres, or 1,875 square miles.

There is one state-maintained college for the higher education of its negroes, and eight private or endowed colleges. There are 40 high schools of standard grade devoted exclusively to educating negro citizens. In the period from 1921 to 1927, enrollment increased in these high schools 110.5 per cent. Twenty-one negro demonstration agents are maintained in Texas for aiding negro farmers.

Texas has 5,667,000 head of cattle, 1,028,000 hogs and 5,500,000 sheep on farms. Cattle showed an increase of 271,000, and sheep 363,000, but hogs decreased in number 172,000.

The Lower Rio Grande valley will support a population of 3,000,000 persons when all its resources are fully developed, according to Walter E. Dickerson.

On January 1, 1930, Texas had 974,000 milk cows, a gain of 19,000 over the previous year. There are 21,919,000 dairy cows i nthe United States.

During 1929, Texas mines produced $28,000 in gold, 1,050,000 ounces of silver, 1,000,000 pounds of lead, and 400,000 pounds of copper.

Our Stock of Drugs Is Complete for the Summer. We Want Your Patronage

J. J. Walker Drug Store

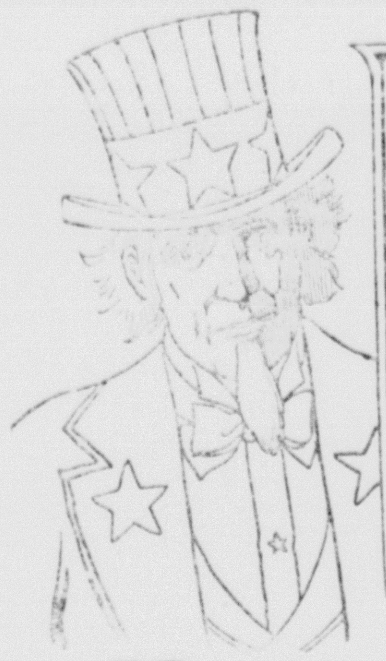

We are a Member of the Federal Reserve System SECURITY!

HAVE MONEY!

Safe in Our Bank

The United States Government made the best financial law in the world when they passed the Federal Reserve Bank Act.

This act means SAFETY for our depositors when they put their money in our bank.

START SAVING REGULARLY NOW

We Invite YOUR Banking Business

First National Bank
"Home of the Thrifty"
CANYON, TEXAS

Orange Golf Course

Opens Tonight

THURSDAY AT 6:00 P. M.

COME AND LEARN TO PLAY GOLF

EVERYBODY PLAYS!

An 18-hole course with all the hazards of a regular golf course.

ADMISSION PRICES:

7 a. m. to 6 p. m. 15c

6 p. m. to 12 p. m. 25c

Located at the Corner of Fourth Avenue and 17th Street.

RELIEF FROM CURSE OF CONSTIPATION

A Battle Creek physician says, "Constipation is responsible for more misery than any other cause."

But immediate relief has been found. A tablet called Rexall Orderlies has been discovered. This tablet attracts water from the system into the lazy, dry, evacuating bowel called the colon. The water loosens the dry food waste and causes a gentle, thorough, natural movement without forming a habit or ever increasing the dose.

Stop suffering from constipation. Chew a Rexall Orderlie at night. Next day bright. Get 24 for 25c today at the nearest Rexall Drug Store. City Pharmacy.

DIAMONDS AND JEWELRY

OF QUALITY

FINE WATCH REPAIRING

HUGH WHITCOMB

618 Polk Street Amarillo

It May Be Urgent

When your Children Cry for It

Castoria is a comfort when Baby is fretful. No sooner taken than the little one is at ease. If restless, a few drops soon bring contentment. No harm done, for Castoria is a baby remedy, meant for babies. Perfectly safe to give the youngest infant; you have the doctors' word for that! It is a vegetable product and you could use it every day. But it's in an emergency that Castoria means most. Some night when constipation must be relieved—or colic pains—or other suffering. Never be without it; some mothers keep an extra bottle, unopened, to make sure there will always be Castoria in the house. It is effective for older children, too; read the book that comes with it.

Fletcher's CASTORIA

SERVICE

--The Ideal of Every Graduate

--The Ideal of this Company

We are proud and inspired by the fact that we share many of the same ideals that distinguish the 1930 Graduating Class of the High Schools and College of Canyon. Through their years of learning they have become imbued with a fine desire to be of service to others. It has ever been the desire of this company to render, regardless of cost or time, the best possible electrical service to the public. We have spent thousands of dollars in this section that electricity for light and power would be available at all times.

TO GRADUATES

It is impossible for us to meet all of you fine young men and women. However, we want you to accept our heartiest congratulations and best wishes for success.

Texas Utilities Company

You've learned how promptly Bayer Aspirin breaks a cold or relieves a headache. But you'll never know its full efficiency until you accept its welcome relief from the stubborn pain of neuralgia, or of neuritis; even of rheumatism. The times your very bones ache, then you'll be most grateful for *genuine* Aspirin. It always helps, and never harms. Identify it by Bayer on the box and on every tablet.

BAYER ASPIRIN

Aspirin is the trade mark of Bayer Manufacture of Monoaceticacidester of Salicylicacid

WANTED

Listings on all farm and city property for sale in Randall and adjoining counties.

S. B. McCLURE
Canyon, Texas
REAL ESTATE

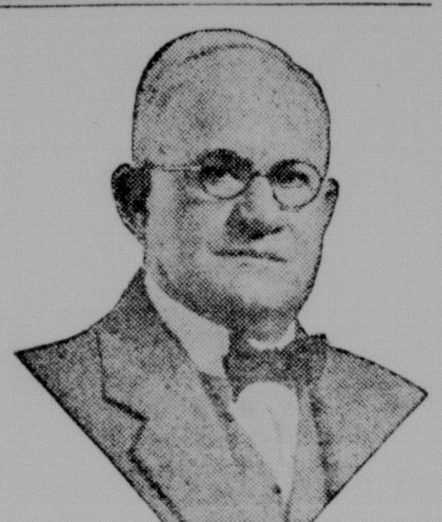

W. C. ROUNTREE, M. D.
PELLAGRA A SPECIALTY

If you have many of the following symptoms, I have the remedy, no matter what your trouble has been diagnosed: Nervousness, stomach trouble, loss of weight, loss of sleep, sore mouth, hurting in back of head, shoulders or back, peculiar swimming in head, frothy-like phlegm in throat, passing of mucous from the bowels (especially after taking purgative), burning feet, yellow or brown skin, burning or itching skin, rash on hands, face and arms resembling sunburn, chronic constipation, (sometimes alternating with diarrhoea), copper or metallic taste, skin sensitive to sun heat, forgetfulness, despondency, thoughts that you might lose your mind, gums red and falling away from the teeth, general weakness, loss of energy, and look older than you are. If you have many of these symptoms, have taken all kinds of medicine, and are still sick, I especially want YOU to write for my FREE booklet, questionnaire, and diagnosis.

W. C. Rountree, M. D., BOX 1150
Dept. 18-A. Austin, Texas

Make Your Ownership Sure

The wisest provision you can make to safeguard the finances invested in your property is to obtain ADEQUATE fire insurance in proper forms.

With this protection your credit is strengthened and your equity in the property made secure.

J. D. GAMBLE
Insurance

LOCAL NEWS

Mrs. J. E. Courtney returned Tuesday to her home in Floydada, after a several days' visit with her daughter, Mrs. A. B. Duncan, of this city.

Roy Lindsey of Amarillo was a business visitor in the city Monday.

Mr. and Mrs. Billy McClure are guests in the parental S. B. McClure home this week. Mr. McClure has been teaching in the Plainview schools the past term.

Mrs. S. W. Bailey of Vernon was a Canyon visitor Saturday and Sunday, visiting in the N. E. McIntire home while here.

Ray O. Burks of Amarillo, representative of the Missouri State Life Insurance company, transacted business here Tuesday.

Mr. and Mrs. C. C. Jones and Miss Elizabeth Walsh of Amarillo were guests of Emil Brewer here Sunday.

Miss Erna Myer spent Sunday as a guest of Mr. and Mrs. Ray V. Davis at the Harding ranch.

Mrs. Homer A. Calloway, and son, Billy, were visitors in the A. B. Duncan home Sunday.

Mrs. Sonny Rusk and children returned to their home in Colorado last week after an extended visit in the B. S. Livingston home here. Mr. and Mrs. Livingston accompanied them on the return trip, arriving back in Canyon Monday.

Mr. and Mrs. Stanley Johnson visited relatives in Floydada, Sunday.

Leo Sparks of Amarillo was a visitor in Canyon Tuesday, attending to business interests while here.

Mr. and Mrs. H. Lookingbill of Hereford spent Monday in Canyon visiting with friends.

W. L. Shaw of Friona spent Sunday with his family here.

Miss Polly Harpole and Miss Kathryn Northcutt visited in the home of Miss Harpole's brother and family in Hereford Sunday.

Mr. and Mrs. Oscar Gamble and daughter Ruth, Mr. and Mrs. Oscar Hunt, and Miss Gladys Beavers visited in Amarillo Sunday.

Mr. and Mrs. Walter Shuman of Cheyenne, Okla., were guests of Mr. and Mrs. M. A. Henson Sunday.

Miss Minnie McCarty was a visitor in Plainview over the week end.

Mr. and Mrs. Bob Queen spent Saturday with friends in Amarillo.

Rev. and Mrs. C. E. Jameson and family attended the general conference of the Southern Methodist church at Dallas from Saturday until Friday of last week.

FOR SALE OR TRADE—My place at Canyon for house in Amarillo; at 900 18th street; 3-room house; east front, with porch; two lots; garden fenced. Mrs. Nettie Holcomb, 413 W. 8th avenue, Amarillo. 10p2

Miss Dorlene Wofford spent the week end in Lubbock, where she visited her partnts, Mr. and Mrs. E. E. Wofford.

Mrs. M. L. Davis arrived Friday from Carlsbad, N. M., for a visit with her son, Ray V. Davis of this city.

Mr. and Mrs. H. W. Hartman and Mr. and Mrs. K. A. Britt were Amarillo visitors Sunday.

Mrs. R. S. Turner of Independence, Kansas, was a guest in the Earl Robbins home here Saturday. Mrs. Turner was en route to her home from Roswell, N. M., where she has been visiting for several weeks.

Mr. and Mrs. W. H. Woods had as their guests, Sunday, Mr. and Mrs. Hopkins of Amarillo.

Mrs. Hariette Palmer of Duncan, Okla., is a guest in the home of her mother, Mrs. B. M. Orton, and her brother, S. B. Orton, this week.

Mrs. B. O. Cox attended to business interests in Amarillo Sunday.

T. S. Furlow spent Monday in Plainview, where he transacted business.

C. L. Tanner visited in Chillicothe Sunday and attended to business affairs.

And She's Out of Reach — By Albert T. Reid

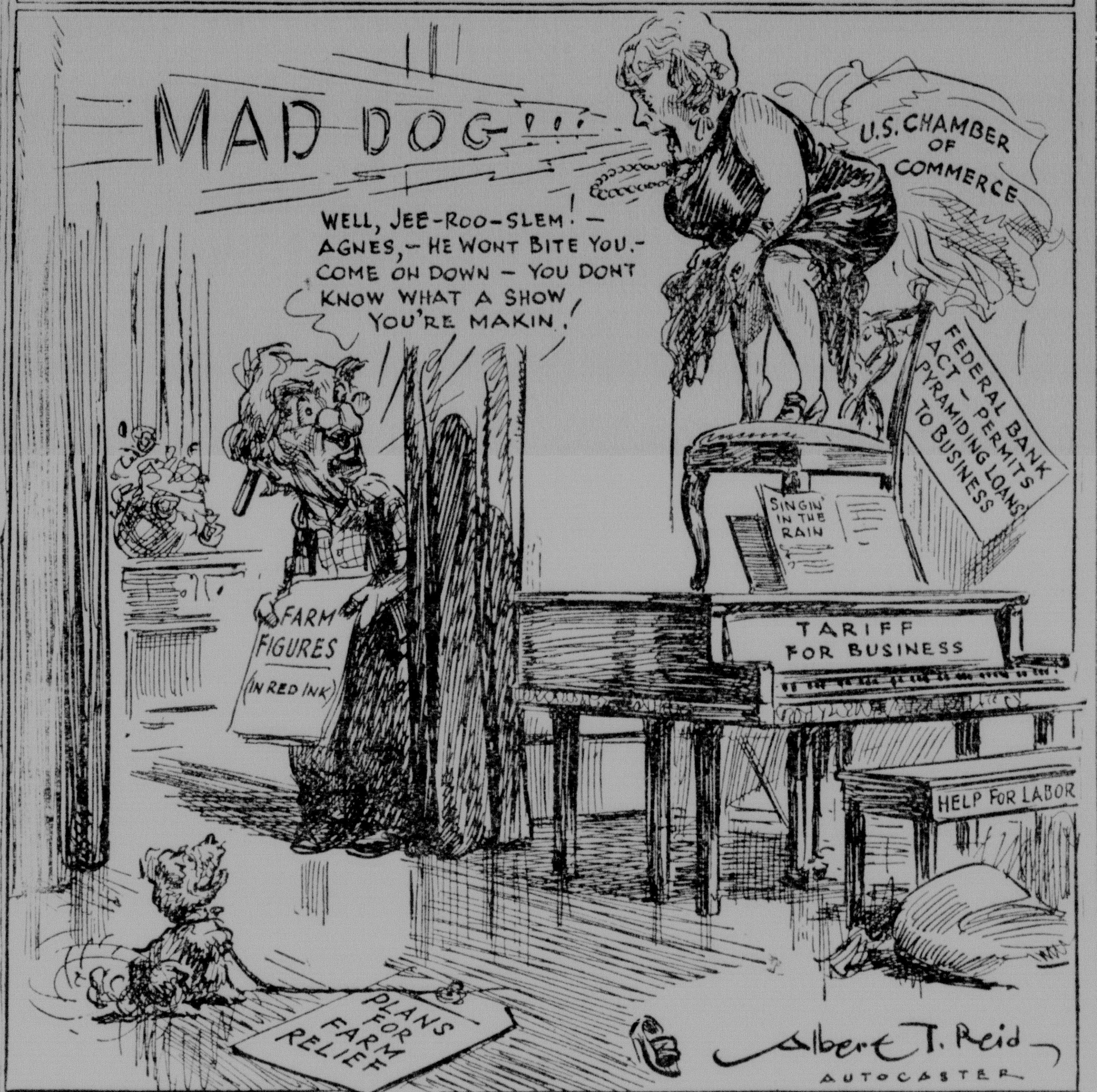

VALUE OF POULTRY ON THE FARM

(By Mrs. C. L. Neelley.)

When one attempts to evaluate the profitableness of poultry on the farm, some of the benefits from a flock are obvious. Other things which contribute to the owner's general welfare are not recognized by the casual observer.

We first mention the things most of us know about—the hen's place in the farm scheme.

As to the breed of chickens to keep, that is largely a matter of individual preference. Any type can be profitable if handled intelligently. It is not necessary to raise and sell chickens for breeding purposes in order to realize profit. But from experience it has been found that a high grade stock from a strain of good reputation will give healthy, hardy individuals, be more resistant to epidemics, and produce more eggs than ordinary stock.

In any industry, one aim of the promoters is to eliminate waste in operation, thereby making the profits greater. A farm, in the best sense, handles, stores and feeds quantities of grain, and in this handling there is necessarily waste. The industrious hen is on the job and has an eye for every minute particle, and in certain seasons of the year will almost pick up her own living. Everyone who has actually lived and observed in such surroundings knows this is true, yet this is not to be an inference that poultry can be neglected and no thought given to their welfare and yet return the highest profit. But, considering the amount invested and the maintenance of same, there is more real value in poultry on a well planned farm than in many other assets of like nature. Even taking into consideration the deflated prices that often are disappointing.

In the first place, the farmer should consider how much is contributed to the family's living from the flock. When the housewife has a chicken dressed and ready for the pot or skillet, she feels that the family dinner is well nigh provided for, and unexpected company holds no terrors for her. And in so many ways can fowls of all ages be prepared—fried chicken, chicken and dumplings, chicken pie, ground up chicken made into patties, or pressed chicken, not to speak of eggs and their multitude of uses. And then if one is far-seeing, she will want canned chicken, which our modern equipments have made easy to prepare.

After the needs of the home are provided for we turn out attention to what can be done to obtain the best returns from marketing our surplus. Always we must present an attractive product, clean eggs, and be able to guarantee them. Plump fowls that have been kept in clean quarters.

The writer's experience has been in favor of marketing eggs, early broilers and, in the spring, a surplus of hens. We recall that one time a forbidding market caused us to put on our thinking cap in order to dispose of a surplus of overgrown fryers. We first learned the "wash day" of some housewives who did not keep chickens. We dressed and cooked, with much cold bread dressing, or prepared as a pie, and, for good measure, a jar of good gravy, then hied to the scene of a busy day, and the sight of a ready meal for a tired housewife effected a sale, beneficial to both buyers and seller. Work? Yes. So is anything worth while.

And that very attribute of the hen recommends her to one who has observed her. And by her work she is a real aid in a way that is often unrecognized, but none the less a fact. The hen is in her natural habitat if allowed the free range of the farm, and in these excursions it cannot be estimated as to the insects destroyed which would otherwise become a serious menace to vegetation. This is something to think about.

(Editor's Note: This is a prize-winning essay submitted in the contest conducted by the Thompson Hardware company in connection with Trades Day, Monday of this week. Mrs. Neelley's essay won first place. In it she brings out many good points.)

Help Keep Canyon Clean.

Childbirth

Mother's Friend brings comfort and ease. Used externally. Relieves strain and pain. Aids stretching. Puts you in fine condition for the approaching ordeal. Praised by countless thousands for over 60 years. Try it tonight. At all drug stores.

Write for free book
The Bradfield Co.
Dept. M
Atlanta, Ga.

MOTHER'S FRIEND
LESSENS PAIN

M. L. SADDORIS, M.D.
Physician and Surgeon
Office Phone 364
Res. Phone 422

NOTICE OF SHERIFF'S SALE

THE STATE OF TEXAS)
COUNTY OF RANDALL)

NOTICE IS HEREBY GIVEN that by virtue of an execution and order of sale issued out of the District Court of Randall County, Texas, on a judgment rendered in said Court on the 8th day of January, 1930, in cause No. 1219 of said Court, in favor of G. W. Cox against J. G. Gantz, I did, on the 7th day of May, 1930, at nine o'clock A. M., levy upon the following described tract or parcel of land, situate in Randall County, Texas, to-wit:

137.9 acres out of the South one-half Section No. 32, Block B-5, H. & G. N. Railway Company Survey, and being that certain 162.9 acres out of said Survey conveyed to G. W. Cox by R. W. Scales and wife by deed of record in Volume 36 page 39 of the Deed Records of Randall County, Texas, less that certain twenty-five acre tract conveyed by G. W. Cox and wife to Mrs. M. E. Penick and husband by deed dated December 16, 1926, of record in Volume 46, page 40 of the Deed Records of said County;

And on the 3rd day of June, 1930, being the first Tuesday of said month, between the hours of ten o'clock A. M., and four o'clock P. M., on said date, at the court house door of said County, at Canyon, Texas, I will offer for sale and sell at public auction for cash all the right, title and interest of the said J. G. Gantz in and to said property.

DATED at Canyon, Texas, this the 7th day of May, A. D. 1930.

JOHN FRY,
Sheriff, Randall County, Texas.
6t4

DR. E. J. CUNDIFF
DENTIST
Office Phone 318
First National Bank Bldg.
X-Ray Canyon, Texas

Stomach Sufferers Have Bad Breath

If you suffer stomach troubles you're guilty of bad breath. Mouth washes help but little. But — clean out your stomach with Tanlac and start it working right, and see how quickly bad breath disappears along with your other troubles. Money back guarantee.

Let Us Re-Finance

LOAN

We can arrange 7 4-5% loans for you on your city property. Convenient monthly payments of $12.50 per $1,000.

We shall appreciate the opportunity of serving you. Call in and let us talk it over.

SMITH BROS.
Representatives of Standard Savings & Loan Assn.

Do your shopping in Canyon.

Building Materials

A finer grade of everything for the new or renewed home. Husky materials that absorb all sorts of punishment from hard usage or from the weather and still retain their appearance and ability to protect your comfort. Better homes—always—when Burrow Lumber Company does the work.

Burrow Lumber Co.
Lumber and Building Materials
Yards at Happy, Slaton, Dalhart, Perryton and Canyon.

VIRGIN DIAMONDS
are on the fingers of thousands

Discriminating diamond buyers prefer to be the *first* to wear and to own the gems they purchase, untouched and unsullied by past associations, worthy of the sweet memories that they will bring to mind through the years. Certified Virgin Diamonds, in distinctive mountings and a wide range of prices standard throughout the world, may be secured through your

Authorized Virgin Diamond Dealer

E. Burroughs, Jeweler

VIRGIN DIAMONDS

K & B TRUCK LINE

Heavy and Package Hauling Between Canyon and Amarillo

Licensed, Bonded and Insured.

PHONE 120

How I coaxed him to eat!

"ONCE I was worried. Mealtime was getting on my nerves. I prepared many appetizing dishes, but John simply would not eat—just 'minced' at his food. Perhaps sometimes a little grouchy. I began to fear he was 'slipping.' What was I to do? Love, home, happiness, business success—all depended upon an improvement in his condition. The blood-tonic idea suggested itself to me. My Druggist recommended S.S.S. He told me that S.S.S. was a great blood tonic; that it had been successful for over 100 years; that it was made from strictly fresh vegetable drugs and was beneficial to the most delicate system. Also that it would build up the blood and improve the processes by which the body is nourished. 'I brought home a large size bottle. John agreed to try it. Well, in just a few days I could see the difference. His improvement has been so rapid he is going to take several more bottles, and not only that, but he is now telling his friends to take S.S.S."

You owe it to yourself to try S.S.S. Its tonic effects will surprise you.

S.S.S.

It is a known fact that when a man's system gets "run-down," he hasn't the resistance to ward off diseases. Loss of appetite is only a symptom. General weakness pervades the entire body. There is no desire to work or play. It is dangerous to let the red-blood-count remain below normal.

S.S.S. is daily helping people to regain their strength. Thousands of users have testified to its benefits in unsolicited letters of gratitude. It promotes a keen appetite, gives vitality to the body, clears the skin and wards off diseases. All Drug Stores sell S.S.S. in two sizes. Ask for the larger size. It is more economical. © S.S.S. Co.

Makes You Feel Like Yourself Again

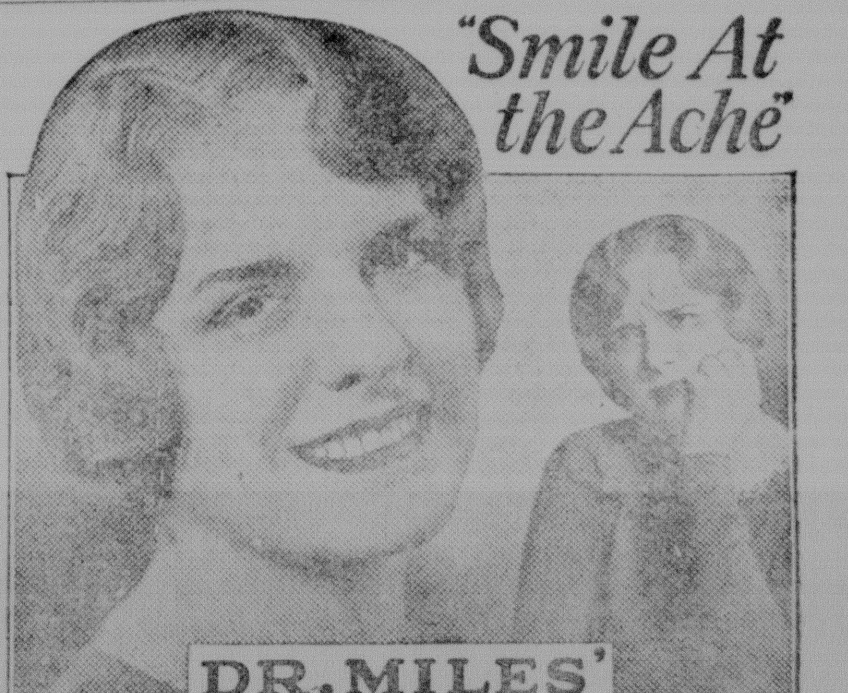

"Smile At the Ache"

DR. MILES' Aspir-Mint

Suffering? There's a new, pleasant, mint-flavored, tablet that relieves ordinary headache and neuralgia, muscular pains and functional pains. It's excellent for Coryza—cold in the head—and for the sore throat that often accompanies it.

Physicians have been writing prescriptions for a similar combination for years.

The Dr. Miles Medical Company has standardized this well balanced formula and is glad to offer it in the form of a stable, palatable, mint-flavored tablet for home use. Pocket Size 15c, Regular Package 25c

YOU'LL GET RELIEF—OR YOUR MONEY BACK

You've learned how promptly Bayer Aspirin breaks a cold or relieves a headache. But you'll never know its full efficiency until you accept its welcome relief from the stubborn pain of neuralgia, or of neuritis; even of rheumatism. The times your very bones ache, then you'll be most grateful for *genuine* Aspirin. It always helps, and never harms. Identify it by Bayer on the box and on every tablet.

BAYER ASPIRIN

Aspirin is the trade mark of Bayer Manufacture of Monoaceticacidester of Salicylicacid

WANTED

Listings on all farm and city property for sale in Randall and adjoining counties.

S. B. McCLURE
Canyon, Texas
REAL ESTATE

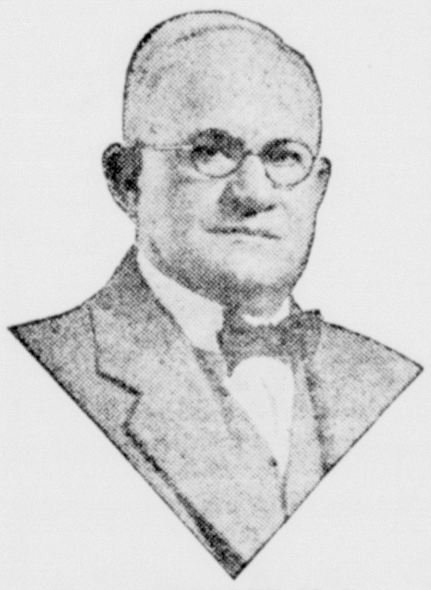

W. C. ROUNTREE, M. D.
PELLAGRA A SPECIALTY

If you have many of the following symptoms, I have the remedy, no matter what your trouble has been diagnosed: Nervousness, stomach trouble, loss of weight, loss of sleep, sore mouth, hurting in back of head, shoulders or back, peculiar swimming in head, frothy-like phlegm in throat, passing of mucous from the bowels (especially after taking purgative), burning feet, yellow or brown skin, burning or itching skin, rash on hands, face and arms resembling sunburn, chronic constipation, (sometimes alternating with diarrhoea), copper or metallic taste, skin sensitive to sun heat, forgetfulness, despondency, thoughts that you might lose your mind, gums red and falling away from the teeth, general weakness, loss of energy, and look older than you are. If you have many of these symptoms, have taken all kinds of medicine, and are still sick, I especially want YOU to write for my FREE booklet, questionnaire, and diagnosis.

W. C. Rountree, M. D., BOX 1150
Dept. 18-A, Austin, Texas

LOCAL NEWS

Mrs. J. E. Courtney returned Tuesday to her home in Floydada, after a several days' visit with her daughter, Mrs. A. B. Duncan, of this city.

Roy Lindsey of Amarillo was a business visitor in the city Monday.

Mr. and Mrs. Billy McClure are guests in the parental S. B. McClure home this week. Mr. McClure has been teaching in the Plainview schools the past term.

Mrs. S. W. Bailey of Vernon was a Canyon visitor Saturday and Sunday, visiting in the N. E. McIntire home while here.

Ray O. Burks of Amarillo, representative of the Missouri State Life Insurance company, transacted business here Tuesday.

Mr. and Mrs. C. C. Jones and Miss Elizabeth Walsh of Amarillo were guests of Emil Brewer here Sunday.

Miss Erna Myer spent Sunday as a guest of Mr. and Mrs. Ray V. Davis at the Harding ranch.

Mrs. Homer A. Calloway, and son, Billy, were visitors in the A. B. Duncan home Sunday.

Mrs. Sonny Rusk and children returned to their home in Colorado last week after an extended visit in the B. S. Livingston home here. Mr. and Mrs. Livingston accompanied them on the return trip, arriving back in Canyon Monday.

Mr. and Mrs. Stanley Johnson visited relatives in Floydada, Sunday.

Leo Sparks of Amarillo was a visitor in Canyon Tuesday, attending to business interests while here.

Mr. and Mrs. H. Lookingbill of Hereford spent Monday in Canyon visiting with friends.

W. L. Shaw of Friona spent Sunday with his family here.

Miss Polly Harpole and Miss Kathryn Northcutt visited in the home of Miss Harpole's brother and family in Hereford Sunday.

Mr. and Mrs. Oscar Gamble and daughter Ruth, Mr. and Mrs. Oscar Hunt, and Miss Gladys Beavers visited in Amarillo Sunday.

Mr. and Mrs. Walter Shuman of Cheyenne, Okla., were guests of Mr. and Mrs. M. A. Henson Sunday.

Miss Minnie McCarty was a visitor in Plainview over the week end.

Mr. and Mrs. Bob Queen spent Saturday with friends in Amarillo.

Rev. and Mrs. C. E. Jameson and family attended the general conference of the Southern Methodist church at Dallas from Saturday until Friday of last week.

FOR SALE OR TRADE—My place at Canyon for house in Amarillo; at 900 18th street; 3-room house; east front, with porch; two lots; garden fenced. Mrs. Nettie Holcomb, 413 W. 8th avenue, Amarillo. 10p2

Miss Dorlene Wofford spent the week end in Lubbock, where she visited her partnts, Mr. and Mrs. E. E. Wofford.

Mrs. M. L. Davis arrived Friday from Carlsbad, N. M., for a visit with her son, Ray V. Davis of this city.

Mr. and Mrs. H. W. Hartman and Mr. and Mrs. K. A. Britt were Amarillo visitors Sunday.

Mrs. R. S. Turner of Independence, Kansas, was a guest in the Earl Robbins home here Saturday. Mrs. Turner was en route to her home from Roswell, N. M., where she has been visiting for several weeks.

Mr. and Mrs. W. H. Woods had as their guests, Sunday, Mr. and Mrs. Hopkins of Amarillo.

Mrs. Hariette Palmer of Duncan, Okla., is a guest in the home of her mother, Mrs. B. M. Orton, and her brother, S. B. Orton, this week.

Mrs. B. O. Cox attended to business interests in Amarillo Sunday.

T. S. Furlow spent Monday in Plainview, where he transacted business.

C. L. Tanner visited in Chillicothe Sunday and attended to business affairs.

And She's Out of Reach — By Albert T. Reid

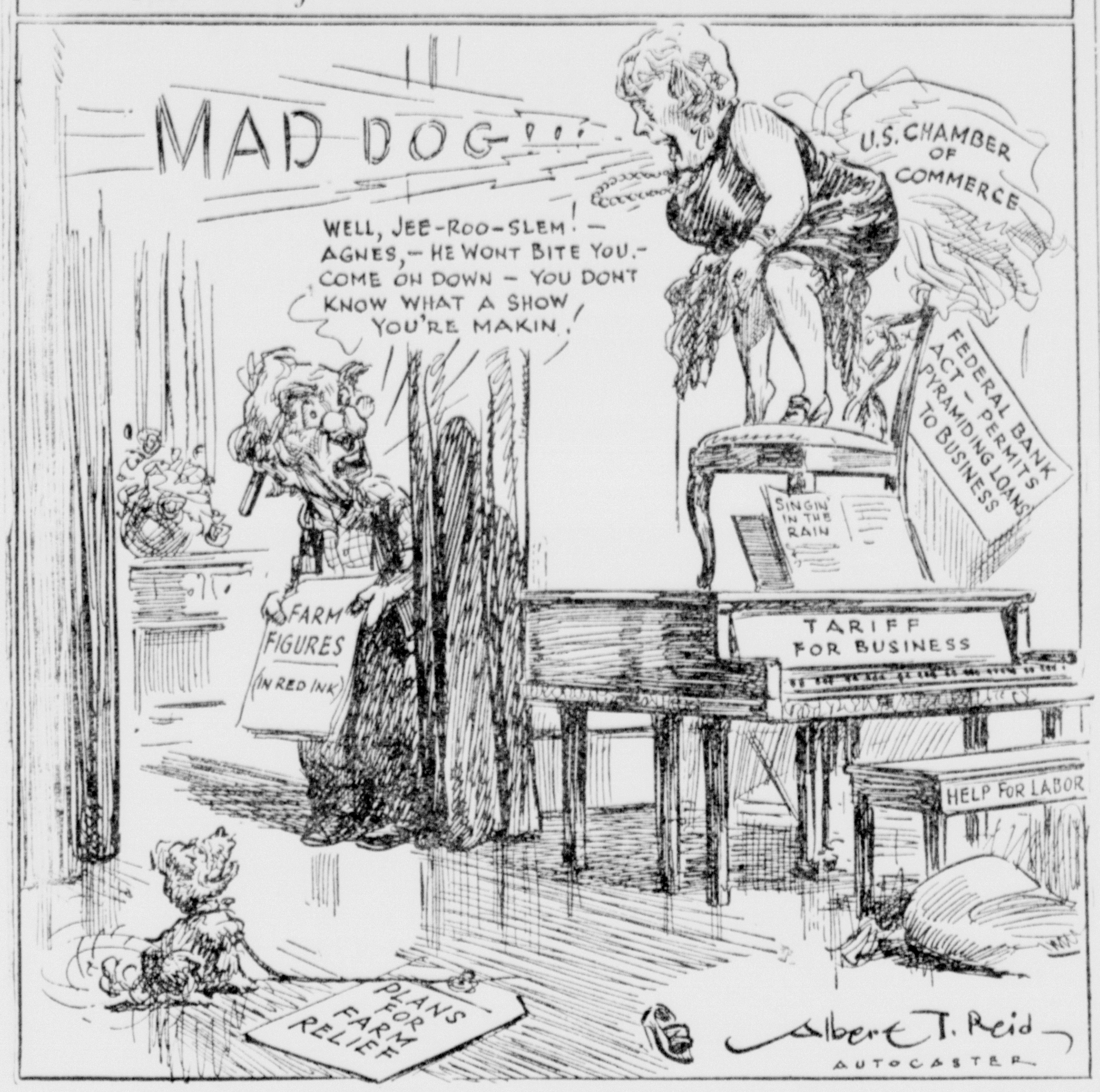

VALUE OF POULTRY ON THE FARM

(By Mrs. C. L. Neelley.)

When one attempts to evaluate the profitableness of poultry on the farm, some of the benefits from a flock are obvious. Other things which contribute to the owner's general welfare are not recognized by the casual observer.

We first mention the things most of us know about—the hen's place in the farm scheme.

As to the breed of chickens to keep, that is largely a matter of individual preference. Any type can be profitable if handled intelligently. It is not necessary to raise and sell chickens for breeding purposes in order to realize profit. But from experience it has been found that a high grade stock from a strain of good reputation will give healthy, hardy individuals, be more resistant to epidemics, and produce more eggs than ordinary stock.

In any industry, one aim of the promoters is to eliminate waste in operation, thereby making the profits greater. A farm, in the best sense, handles, stores and feeds quantities of grain, and in this handling there is necessarily waste. The industrious hen is on the job and has an eye for every minute particle, and in certain seasons of the year will almost pick up her own living. Everyone who has actually lived and observed in such surroundings knows this is true, yet this is not to be an inference that poultry can be neglected and no thought given to their welfare and yet return the highest profit. But, considering the amount invested and the maintenance of same, there is more real value in poultry on a well planned farm than in many other assets of like nature. Even taking into consideration the deflated prices that often are disappointing.

In the first place, the farmer should consider how much is contributed to the family's living from the flock. When the housewife has a chicken dressed and ready for the pot or skillet, she feels that the family dinner is well nigh provided for, and unexpected company holds no terrors for her. And in so many ways can fowls of all ages be prepared—fried chicken, chicken and dumplings, chicken pie, ground up chicken made into patties, or pressed chicken, not to speak of eggs and their multitude of uses. And then if one is far-seeing, she will want canned chicken, which our modern equipments have made easy to prepare.

After the needs of the home are provided for we turn out attention to what can be done to obtain the best returns from marketing our surplus. Always we must present an attractive product, clean eggs, and be able to guarantee them. Plump fowls that have been kept in clean quarters.

The writer's experience has been in favor of marketing eggs, early broilers and, in the spring, a surplus of hens. We recall that one time a forbidding market caused us to put on our thinking cap in order to dispose of a surplus of overgrown fryers. We first learned the "wash day" of some housewives who did not keep chickens. We dressed and cooked, with much cold bread dressing, or prepared as a pie, and, for good measure, a jar of good gravy, then hied to the scene of a busy day, and the sight of a ready meal for a tired housewife effected a sale, beneficial to both buyers and seller. Work? Yes. So is anything worth while.

And that very attribute of the hen recommends her to one who has observed her. And by her work she is a real aid in a way that is often unrecognized, but none the less a fact. The hen is in her natural habitat if allowed the free range of the farm, and in these excursions it cannot be estimated as to the insects destroyed which would otherwise become a serious menace to vegetation. This is something to think about.

(Editor's Note: This is a prize-winning essay submitted in the contest conducted by the Thompson Hardware company in connection with Trades Day, Monday of this week. Mrs. Neelley's essay won first place. In it she brings out many good points.)

Help Keep Canyon Clean.

Childbirth

Mother's Friend brings comfort and ease. Used externally. Relieves strain and pain. Aids stretching. Puts you in fine condition for the approaching ordeal. Praised by countless thousands for over 60 years. Try it tonight. At all drug stores.

Write for free book
The Bradfield Co.
Dept. M
Atlanta, Ga.

MOTHER'S FRIEND
LESSENS PAIN

M. L. SADDORIS, M.D.
Physician and Surgeon
Office Phone 364
Res. Phone 422

NOTICE OF SHERIFF'S SALE
THE STATE OF TEXAS)
COUNTY OF RANDALL)

NOTICE IS HEREBY GIVEN that by virtue of an execution and order of sale issued out of the District Court of Randall County, Texas, on a judgment rendered in said Court on the 8th day of January, 1930, in cause No. 1219 of said Court, in favor of G. W. Cox against J. G. Gantz, I did, on the 7th day of May, 1930, at nine o'clock A. M., levy upon the following described tract or parcel of land, situate in Randall County, Texas, to-wit:

137.9 acres out of the South one-half Section No. 32, Block B-5, H. & G. N. Railway Company Survey, and being that certain 162.9 acres out of said Survey conveyed to G. W. Cox by R. W. Scales and wife by deed of record in Volume 36 page 39 of the Deed Records of Randall County, Texas, less that certain twenty-five acre tract conveyed by G. W. Cox and wife to Mrs. M. E. Penick and husband by deed dated December 16, 1926, of record in Volume 46, page 40 of the Deed Records of said County;

And on the 3rd day of June, 1930, being the first Tuesday of said month, between the hours of ten o'clock A. M., and four o'clock P. M., on said date, at the court house door of said County, at Canyon, Texas, I will offer for sale and sell at public auction for cash all the right, title and interest of the said J. G. Gantz in and to said property.

DATED at Canyon, Texas, this the 7th day of May, A. D. 1930.

JOHN FRY,
Sheriff, Randall County, Texas.
6t4

DR. E. J. CUNDIFF
DENTIST
Office Phone 318
First National Bank Bldg.
X-Ray Canyon, Texas

Stomach Sufferers Have Bad Breath

If you suffer stomach troubles you're guilty of bad breath. Mouth washes help but little. But — clean out your stomach with Tanlac and start it working right, and see how quickly bad breath disappears along with your other troubles. Money back guarantee.

Let Us Re-Finance

LOAN

We can arrange 7 4-5% loans for you on your city property. Convenient monthly payments of $12.50 per $1,000.

We shall appreciate the opportunity of serving you. Call in and let us talk it over.

SMITH BROS.
Representatives of Standard Savings & Loan Assn.

Do your shopping in Canyon.

Building Materials

A finer grade of everything for the new or renewed home. Husky materials that absorb all sorts of punishment from hard usage or from the weather and still retain their appearance and ability to protect your comfort. Better homes—always—when Burrow Lumber Company does the work.

Burrow Lumber Co.

Lumber and Building Materials

Yards at Happy, Slaton, Dalhart, Perryton and Canyon.

Make Your Ownership Sure

The wisest provision you can make to safeguard the finances invested in your property is to obtain ADEQUATE fire insurance in proper forms.

With this protection your credit is strengthened and your equity in the property made secure.

J. D. GAMBLE
Insurance

VIRGIN DIAMONDS
are on the fingers of thousands

Discriminating diamond buyers prefer to be the *first* to wear and to own the gems they purchase, untouched and unsullied by past associations, worthy of the sweet memories that they will bring to mind through the years. Certified Virgin Diamonds, in distinctive mountings and a wide range of prices, standard throughout the world, may be secured through your

Authorized Virgin Diamond Dealer

E. Burroughs, Jeweler

VIRGIN DIAMONDS

K & B TRUCK LINE

Heavy and Package Hauling Between Canyon and Amarillo

Licensed, Bonded and Insured.

PHONE 120

How I coaxed him to eat!

"ONCE I was worried. Mealtime was getting on my nerves. I prepared many appetizing dishes, but John simply would not eat—just 'minced' at his food. Perhaps sometimes a little grouchy. I began to fear he was 'slipping.' What was I to do? Love, home, happiness, business success—all depended upon an improvement in his condition. The blood-tonic idea suggested itself to me. My Druggist recommended S.S.S. He told me that S.S.S. was a great blood tonic; that it had been successful for over 100 years; that it was made from strictly fresh vegetable drugs and was beneficial to the most delicate system. Also that it would build up the blood and improve the processes by which the body is nourished. I brought home a large size bottle. John agreed to try it. Well, in just a few days I could see the difference. His improvement has been so rapid he is going to take several more bottles, and not only that, but he is now telling his friends to take S.S.S."

You owe it to yourself to try S.S.S. Its tonic effects will surprise you.

S.S.S.

It is a known fact that when a man's system gets "run-down," he hasn't the resistance to ward off diseases. Loss of appetite is only a symptom. General weakness pervades the entire body. There is no desire to work or play. It is dangerous to let the red-blood-count remain below normal.

S.S.S. is daily helping people to regain their strength. Thousands of users have testified to its benefits in unsolicited letters of gratitude. It promotes a keen appetite, gives vitality to the body, clears the skin and wards off diseases. All Drug Stores sell S.S.S. in two sizes. Ask for the larger size. It is more economical. © S.S.S. Co.

Makes You Feel Like Yourself Again

"Smile At the Ache"

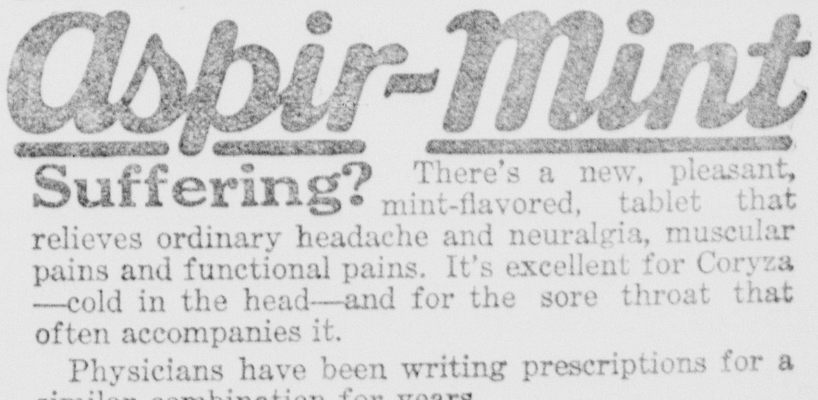

DR. MILES'
Aspir-Mint

Suffering? There's a new, pleasant, mint-flavored, tablet that relieves ordinary headache and neuralgia, muscular pains and functional pains. It's excellent for Coryza —cold in the head—and for the sore throat that often accompanies it.

Physicians have been writing prescriptions for a similar combination for years.

The Dr. Miles Medical Company has standardized this well balanced formula and is glad to offer it in the form of a stable, palatable, mint-flavored tablet for home use. Pocket Size 15c, Regular Package 25c

YOU'LL GET RELIEF—OR YOUR MONEY BACK

Society in Canyon

EMIL BREWER, Society Editor—Phone 41

Miss Julia Bellah and Dorrell Jones are Married Here

Among the interesting social events of the week was the marriage of Miss Julia Bellah of this city to Dorrel Jones of Climax, Colorado, which took place at the home of the bride's grandfather, Sam Bellah, Wednesday evening.

The ceremony wac quietly performed by Judge B. F. Fronabarger, at 7 o'clock, with only a few relatives present.

Mrs. Jones has been a resident of Canyon for the past year, coming here with Miss Florence Bellah and Sam Bellah to make her home. She is the daughter of Oscar Bellah of Uvalde.

The groom is the son of Mrs. H. L. Jones of Decatur. He has been engaged in business in Climax, Colorado, for some time.

The couple left immediately following the ceremony for Climax, Colorado, where they will make their home.

FORMER W. T. STUDENT MARRIED AT HEREFORD

Word has just been received here that Miss Inez Osborne, a former student at W. T. S. T. C., now of Hereford, and Fred Welch were united in marriage Saturday, May 17, by the Rev. Mr. Cloyd, pastor of the Hereford Baptist church.

Mr. Welch is one of Hereford's most prominent business men. He deals in hardware and machinery.

Miss Osborne is the talented daughter of Mr. and Mrs. J. N. Osborne of Hereford. She entered the W. T. S. T. C. at Canyon in 1923, taking up a teacher's course, alternating her studies with her teaching, until she received her degree. She spent two successful years teaching in Coleman county and just finished her third year at Friona. Mrs. Welch was honoree at a number of receptions by her friends and acquaintances before leaving Friona, in which she was the recipient of many nice and useful gifts.

After a visit to Ruidoso, Carlsbad Cavern, and other New Mexico points, the couple will be at home in Hereford in about 10 days.

RECEPTION FOR SENIORS AT PRESIDENT'S HOME

Tuesday evening at their spacious home, President and Mrs. J. A. Hill, assisted by the administrative officers of the college, received the members of the senior class and faculty of W. T. S. T. C.

An abundance of fragrant flowers adorned the reception rooms, adding an attractive note to the setting. Delicious refreshments were served to the guests by the host and hostess.

Miss Josephine Duflot returned to Canyon Friday from Marathon, Texas, where she has been teaching the past year. She will be at home here this summer.

Frieze-Tanner Wedding Thursday is Lovely Affair

The month of May has not been without its weddings, notably among them that of Kenneth Frieze of this city and Miss Margaret Evelyn Tanner of Terrell, brief announcement of which was made last week.

Thursday morning at 10 o'clock, the home of Mr. and Mrs. T. T. Tanner, 703 North Francis street, Terrell, Texas, was the scene of a simple but lovely wedding, when their oldest daughter, Miss Margaret Evelyn, became the bride of Mr. Kenneth E. Frieze of Canyon, Texas.

The family, together with only a few intimate friends and relatives, witnessed the ceremony, which was performed by the Rev. Minor Bounds, pastor of the First Methodist church of Terrell, who very impressively read the ring ceremony.

The clear sweet tones of Mr. James Scott's tenor voice filled the reception rooms prior to the ceremony as he sang "At Dawning," by Cadman.

To the strains of Lohengrin's Wedding March, played by Mrs. Gus Watkins, the bridal couple entered and, passing down an aisle made of tall baskets of larkspur and radiance roses in shades of orchid and pink, approached an improvised altar, formed of an arch of wild roses, banked with ferns.

During the ceremony, the low strains of "I Love You Truly" filled the reception rooms as they were played softly by Mrs. Watkins, while the mellow glow of the lighted tapers in candelabra added a charm to the scene.

The bride was lovely in an ensemble of capucine flatcrepe, fashioned cape effect with harmonizing accessories. She carried an arm bouquet of Sunburst roses and sweet peas, daintily showered with lilies of the valley.

Mrs. Frieze is one of Terrell's most charming and talented young ladies, having been actively connected with the literary and musical interests of the town, as well as with the church life of the community. She has been a most successful teacher and leader of the young people's department of the Methodist Sunday school, and also an active leader in the Epworth League. She is an honor graduate of the Terrell high school and of the College of Industrial Arts at Denton, Texas. For three years Mrs. Frieze was head of the Latin and Spanish departments of the Canyon high school.

Mr. Frieze is one of the most respected and promising young business men of Canyon, where he is manager of the shoe department of the People's Store. He is a former student of West Texas State Teachers college in Canyon. He is the son of Mrs. M. S. Frieze, and has grown to manhood in Canyon.

Miss Ivy Katherine Tanner, sister of the bride, was home for the wedding, coming from Denton, where she is a senior at the College of Industrial Arts. Miss Annie Fay Price of Paris, Texas, was also an out-of-town guest for the wedding.

The couple left immediately after the ceremony, arriving in Canyon Friday.

The many friends of Mr. and Mrs. Frieze wish for them a most happy and prosperous married life.

DR. AND MRS. McCOLLEY HONOR GRADUATES OF W. T.

Dr. and Mrs. Grant McColley honored the graduates of the West Texas State Teachers college with an elaborate tea at their home Tuesday afternoon.

The host and hostess were assisted by Miss M. Moss Richardson, Miss Margaret Wiley, Miss Mattie Swayne and Mrs. L. A. Osgood. The officers of the graduating class were also in the receiving line. Special guests of the class for this occasion were: President and Mrs. J. A. Hill, Dean and Mrs. R. P. Jarrett, and Registrar and Mrs. D. A. Shirley.

Dr. McColley has been sponsor of the class the past school year and his home has at all times been open to the members and their friends.

LAS SENORAS NUEVAS MEET AT MOORE HOME

Members of Las Senoras Nuevas were delightfully entertained at the home of Mrs. Claude Moore Wednesday afternoon with Mrs. Moore as hostess. Garden flowers and roses added to the attractiveness of the entertaining rooms, where bridge was played during the afternoon.

A delectable ice course was served to the following club members and special guests: Mrs. Jack Boutwell, Mrs. Tracy Service, Mrs. Lee Foster, Mrs. Carl Scott, Mrs. Hud Prichard, Mrs. Jim Rose, Mrs. Ray McReynolds, Mrs. Andy Walsh, Mrs. Harry Woods, Mrs. J. M. Daugherty, Mrs. George Johnson, Mrs. J. J. Walker, Mrs. Oscar Gano, Mrs. R. E. Ball, Mrs. C. R. Flesher, Mrs. A. R. Eastwood, and Mrs. Mark L. Foster.

ELLEN LOIS CLEAVINGER CELEBRATES BIRTHDAY

Ellen Lois Cleavinger entertained a number of her girl friends at her home Wednesday, May 21, in celebration of her twelfth birthday.

After a merry round of games, supper was served, the candles lighted on the birthday cake, and good wishes made. The cake was then cut and served to the guests.

Those present were: Hazel Kirbie, Winnie D. Hicks, Evangeline Baker, Aleen McIntosh, Agnes Smith, Ruth Baker, Marjorie Lewis, Alma Smith, Mary Neal Bandy, and Neva Robins.

MRS. SNIDER SURPRISED ON BIRTHDAY ANNIVERSARY

Mrs. S. M. Snider was delightfully surprised with a birthday shower at her home, six miles west of Canyon, Tuesday evening, May 20. She received numerous lovely gifts and well wishes for the day from her many friends who participated in the affair.

Bridge was the chosen diversion for the evening. Delectable refreshments of ice cream and cake were served the following guests: Mr. and Mrs. Jack Burrus and children, Mr. and Mrs. A. N. Burgan and children, Mr. and Mrs. S. F. Dove, Mr. and Mrs. L. D. Winn, Mr. and Mrs. Harley Burrus, Mr. and Mrs. John Hunter, and Mrs. Gus Thomas and daughter.

MRS. KNIGHT HOSTESS TO PRESBYTERIAN W. M. S.

The Women's Missionary society of the Presbyterian church met Monday afternoon, May 19, at the home of Mrs. John Knight, with 12 ladies present.

The devotional was led by Mrs. Kunze, after which a very interesting program was given by the Rev. Mr. Kunze on the work of home missionaries. Following the program a business meeting was held.

A missionary reading tract contest is being put on by the members and sides were chosen for contest work.

The meeting adjourned to meet Monday, June 2, with Mrs. M. E. Cleavinger as hostess.

MR. AND MRS. VORWALD HAVE HOUSE WARMING

Mr. and Mrs. George Vorwald entertained a number of friends with a house warming party at their new home near Umbarger Thursday evening. Appropriate games were enjoyed during the evening hours, and delectable refreshments were served to the following:

Miss Elva Lee Bagley, Miss Arlene Wilson, Miss Mary Orton, Miss Hazel Wineinger, Miss Lucy Schmitz, Misses Ruth and Edna Crawford, Raymond Schmitz, and John Vorwald.

BAPTIST W. M. S. TO MEET WITH MRS. ANDY WALSH

The Women's Missionary society of the Baptist church will hold a joint meeting of the various circles at the home of Mrs. Andy Walsh, Tuesday, June 3.

The third circle will have charge of the program for the day and all members are urged to attend.

C. H. Wolfe of Davidson, Okla., was a Canyon visitor Tuesday, attending to business duties entailed with the purchase of some land west of the city.

Pampa Ladies Aid Fellowship House

Pampa, Texas.—The Litle House of Fellowship, social center maintained by the Episcopal church for students of West Texas State Teachers college at Canyon, will receive its June pantry supplies from the women of the Pampa mission, according to plans made last week at a meeting of the Woman's Auxiliary. Each member of the auxiliary is to contribute to the box that will be sent before June 1.

WOMEN'S BOOK CLUB HOLDS LAST MEETING

Members of the Women's Book club assembled in the Federated club rooms in the court house for the last meeting of the season, Wednesday afternoon.

The main event of the program was a talk by Miss Isabel Robinson on "Art in Texas," in which she discussed at some length the beauty and artistry of the old missions in San Antonio and Southern Texas, speaking also of the achievement of Texas artists in landscape work.

The club made tentative plans for the organization of a county library and it is the intention of the members to get the library established during the summer months.

Following the lecture, Mrs. H. A. Brown, president of the club, entertained the ladies with a matinee party at the Olympic Theatre.

LOYAL DOZEN MEET WITH MRS. PIERCE

Mrs. Felix Pierce was hostess to the members of the Loyal Dozen club at her home on Sixth street, Friday afternoon. The entertaining rooms were decorated with a profusion of early summer flowers.

Afternoon hours were pleasantly spent in visiting and in doing fancy needle work. Delectable refreshments were served by the hostess at the tea hour.

METHODIST W. M. S. TO MEET AT CHURCH JUNE 3

The Women's Missionary society of the Methodist church will meet Tuesday, June 3, at 3 o'clock, in the parlors of the church. The subject of the day will be "Realizing the Vision of the Religion of the World." Mrs. Marian Witt will conduct the devotional.

BOY SCOUTS WORK ON DAM FOR SUMMER CAMP

Chief Marvin J. Paul and about 20 Scouts of Amarillo, accompanied by Earl Cobb, assistant Scoutmaster, Hubert Tanner, Louis Upchurch, Ralph Higdon, and Bill Chambers, of Canyon, went to the Baptist encampment grounds Saturday to work on the dam.

After two hours of hard work, the whistle was blown for dinner. Chief Paul says he is a strong believer in eating. This statement was proved by the sandwiches, fruit, and ice cream he ordered for the boys Saturday. No one went away hungry.

The afternoon was spent in swimming and sightseeing. About 6 o'clock the lineup was made for the finishing of the bananas and ice cream, after which everyone left for home.

The Boy Scouts' summer camp will be at the Baptist encampment grounds this summer. It will extend over two one-week periods, June 4 to June 11, and June 11 to June 18. The purpose of this camp is simply to give the boys an outing experience, under the leadership of men who know and love boys, and are experienced in Scoutcraft, so that the boys may return home "physically strong, mentally awake, and morally straight." This is a training camp, and every opportunity for advancement, handicraft, etc., will be offered to the boys, and a program outlined to suit the needs of the individual Scout attending camp, under the direction of the Amarillo Area, Council of the Boy Scouts.

CAR DELIVERIES

Geo. M. Rouch, New Ford Sport Coupe.

William Wulff, Used Ford Truck.

Thomas Ficke, Model A Ford Tudor Sedan.

Steffens Ice Cream Co., Model A Ford Business Coupe.

M. D. Randolph, Model A Ford Tudor Sedan.

Gus McDonald, used Chevrolet coupe.

Joe Tucek, R. A. Burrus, new Chevrolet truck.

C. E. Brown, used Chevrolet coupe.

Emil Brewer, new Chevrolet coupe.

R. F. McConnell, new Chevrolet truck.

BUGS IN WHEAT

My attention has been called to the great numbers of black bugs that are found at the present time in wheat fields and along the roads. This bug looks something like the May beetle and has been identified as the adult beetle of the false wire worm, or the so-called "wire worm" that caused so much damage in the wheat fields early in the spring.

W. H. UPCHURCH.

Mr. and Mrs. Earl Robbins and son Ray were guests of Lawrence Humphrey at the Schneider hotel in Pampa Sunday.

Ray Daniel is New Head W. T. Ex Association

Ray S. Daniel of Amarillo will head the Ex-Students association of the West Texas State Teachers college for the coming year as a result of the election held last night at the banquet of the Exes. Other officers elected were:

First vice-president, W. H. Younger of Tulia.

Second vice-president, Stella Rusk of Canyon.

Third vice-president, J. D. Sears of Follett.

Treasurer, Lillian J. Atkins of Canyon.

Recording secretary, Ruth Lowes of Canyon.

Corresponding secretary , Una Brooks of Amarillo.

Directors, C. R. E. Weaver of Canyon, Law Sone of Panhandle, and Willard Vineyard of Amarillo. Holdover directors are Dan Sanders, Irby Carruth, and Mattie Swayne, all of Canyon.

A record attendance of 208 were present last night at the annual banquet, which was sponsored and carried out by the class of '28. The program was arranged in the nature of a circus. The dining room of Cousins Hall was decorated in circus colors, with the young ladies who waited tables dressed as clowns.

In addition to the regular program, short talks were made by retiring President Olin Hinkle, President Hill, and Clyde Warwick. Reports were made by L. N. George, field secretary, Miss Elva Fronabarger, retiring treasurer, Miss Anna I. Hibbets, retiring secretary. Mr. Hinkle stated that the money recently raised for Hudspeth Hall was safely invested, but that the project would not be pushed this year owing to the fact that all energy was centered on the museum of the Panhandle Plains Historical society.

The following was the program for the banquet:

Show

Carl Periman, ringmaster.

Circus Songs	Grace Ferguson
Ballyhoo	Wallace Vineyard
An Act	Vida Savage
	Josephine Duflot
A Stunt	Kenneth Shearer
Our Band	Rudolph Fuchs

Menu

Nu-icy

Hot Dog

Pop Corn Balls	Suckers

Hay

Polly-Anna	Red-Hots

Buns

Snow	Cracker-Jacks
Java	Lolly-pops

First Flag of Early Panhandle Given to Museum

Howard A. Finch, superintendent of the Dalhart, Texas, schools, and long-time citizen of the Panhandle, recently presented to the Panhandle-Plains Historical society museum the first flag flown over Hall county.

According to Mr. Finch, this flag was made in 1892, on the "Bar 96" ranch, 10 miles south of Red River. The ranch was then managed by J. A. Finch, and was owned by Finch, Lord, and Nelson.

A Fourth of July picnic had been planned on the ranch, and all the people of Hall county had been invited, so Winifred Finch, who is now Mrs. W. B. Quigley of Memphis, was commissioned to make the flag. She was assisted by her brothers, Howard and Orville, both of whom now live at Dalhart.

The flag was first flown over an arbor which had been built to shelter the picnickers; there were about 100 of them, this number including practically every citizen of Hall county at that time.

About 1900 the flag was flown over the county court house at Memphis on a similar occasion, the population of the county having increased to 1,670 by that time.

Mr. Finch believes that this was perhaps the first flag to be flown over a picnic in the Panhandle. It will be placed in a prominent place in the building of the Panhandle-Plains Historical society, if the plans for building a museum are carried out successfully.

CARD OF THANKS

We wish to express our sincere thanks to the friends and neighbors who rendered the many deeds of kindness to us during the death of our loved one. May God's richest blessings rest upon you.

Mr. and Mrs. L. T. Lester,
Mrs. L. A. Knight,
Mr. and Mrs. R. M. Malone.

NEW TREE DISEASE FOUND

A new disease has been discovered in the Chinese elm trees in Canyon. This disease looks very much like fire blight in pear trees. Specimens are being sent to the foremost pathologists of America for identification as to the control of the disease.

Mr. and Mrs. P. T. Boston of Shamrock are in Canyon this week to attend the graduation exercises of Miss Mary Boston, who is obtaining her degree from W. T. S. T. C.

Jno. H. Witte of Chicago, spent the week end visiting in the home of Peter Meyers.

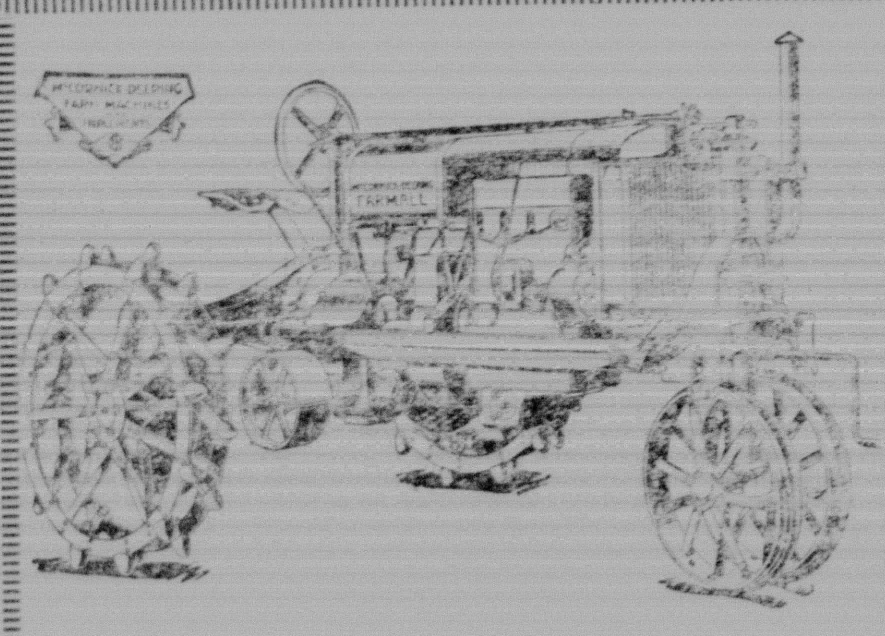

The McCormick-Deering Farmall Tractor

It's the row-crop all-purpose Tractor. Just what the farmers need. Will pull a 6-foot one-way plow, 4-row lister cultivator. Can also be equipped with mower attachment, push rake attachment and many other attachments. Can also be used for belt power for grinding feed, and other use where belt power is needed, and has been tried and proved out of the experimental state, taking no chances.

We have these tractors in stock and can make immediate delivery. Also on lister, planter and cultivator attachments.

Thompson Hardware Company

Bellah Grocery

PHONES 80 and 31

Specials for Saturday and Monday

Green Beans	Fresh lb.	8½c
Coffee	Maxwell House 3 lb. Can	$1.21
Sliced Bacon	Rex lb.	35c
Fresh Tomatoes	Texas, Ripe Firm, 2 lbs.	25c
Ball Deal	1 50c Box White King Soap, 3 10c Bars Mission Bell Soap, 1 $2.50 Ball — ALL	$1.49
Turnips	Bulk lb.	4½c
Swift's Jewel	Compound 8 lb. Pail	$1.19
Peaches	Brook Dale Gallon	59c
Sugar Wafers	Regular 45c lb. lb.	29c
Black Eyed Peas or Baby Limas	No. 2 Can each	10c
Pickles	Bread and Butter Jar	23c
Milk	Carnation Small Cans 5 for	25c

HOKUS POKUS

A Good Place to Buy Groceries

Coffee	Bulk (Good Grade)	35c
Flour	Mistletoe 48 lb. $1.49; 24 lb	78c
Fresh Eggs	Not Limited Per doz.	15c
Onions	Bermuda lb.	3½c
Soap	Crystal White 10 bars	38c
Fly Swatters	Long Handle 3 for	25c
Cocoa	Bulk lb.	18c
Pickles	(Sweet Midget) per doz.	15c
Butter	Cream of Plains Made at Hereford, lb.	41c
New Spuds	per lb.	4c
Bananas	Green Tips lb.	7½c

Society in Canyon

EMIL BREWER, Society Editor—Phone 41

Miss Julia Bellah and Dorrell Jones are Married Here

Among the interesting social events of the week was the marriage of Miss Julia Bellah of this city to Dorrel Jones of Climax, Colorado, which took place at the home of the bride's grandfather, Sam Bellah, Wednesday evening.

The ceremony wac quietly performed by Judge B. F. Fronabarger, at 7 o'clock, with only a few relatives present.

Mrs. Jones has been a resident of Canyon for the past year, coming here with Miss Florence Bellah and Sam Bellah to make her home. She is the daughter of Oscar Bellah of Uvalde.

The groom is the son of Mrs. H. L. Jones of Decatur. He has been engaged in business in Climax, Colorado, for some time.

The couple left immediately following the ceremony for Climax, Colorado, where they will make their home.

FORMER W. T. STUDENT MARRIED AT HEREFORD

Word has just been received here that Miss Inez Osborne, a former student at W. T. S. T. C., now of Hereford, and Fred Welch were united in marriage Saturday, May 17, by the Rev. Mr. Cloyd, pastor of the Hereford Baptist church.

Mr. Welch is one of Hereford's most prominent business men. He deals in hardware and machinery.

Miss Osborne is the talented daughter of Mr. and Mrs. J. N. Osborne of Hereford. She entered the W. T. S. T. C. at Canyon in 1923, taking up a teacher's course, alternating her studies with her teaching, until she received her degree. She spent two successful years teaching in Coleman county and just finished her third year at Friona. Mrs. Welch was honoree at a number of receptions by her friends and acquaintances before leaving Friona, in which she was the recipient of many nice and useful gifts.

After a visit to Ruidoso, Carlsbad Cavern, and other New Mexico points, the couple will be at home in Hereford in about 10 days.

RECEPTION FOR SENIORS AT PRESIDENT'S HOME

Tuesday evening at their spacious home, President and Mrs. J. A. Hill, assisted by the administrative officers of the college, received the members of the senior class and faculty of W. T. S. T. C.

An abundance of fragrant flowers adorned the reception rooms, adding an attractive note to the setting. Delicious refreshments were served to the guests by the host and hostess.

Miss Josephine Duflot returned to Canyon Friday from Marathon, Texas, where she has been teaching the past year. She will be at home here this summer.

Frieze-Tanner Wedding Thursday is Lovely Affair

The month of May has not been without its weddings, notably among them that of Kenneth Frieze of this city and Miss Margaret Evelyn Tanner of Terrell, brief announcement of which was made last week.

Thursday morning at 10 o'clock, the home of Mr. and Mrs. T. T. Tanner, 703 North Francis street, Terrell, Texas, was the scene of a simple but lovely wedding, when their oldest daughter, Miss Margaret Evelyn, became the bride of Mr. Kenneth E. Frieze of Canyon, Texas.

The family, together with only a few intimate friends and relatives, witnessed the ceremony, which was performed by the Rev. Minor Bounds, pastor of the First Methodist church of Terrell, who very impressively read the ring ceremony.

The clear sweet tones of Mr. James Scott's tenor voice filled the reception rooms prior to the ceremony as he sang "At Dawning," by Cadman.

To the strains of Lohengrin's Wedding March, played by Mrs. Gus Watkins, the bridal couple entered and, passing down an aisle made of tall baskets of larkspur and radiance roses in shades of orchid and pink, approached an improvised altar, formed of an arch of wild roses, banked with ferns.

During the ceremony, the low strains of "I Love You Truly" filled the reception rooms as they were played softly by Mrs. Watkins, while the mellow glow of the lighted tapers in candelabra added a charm to the scene.

The bride was lovely in an ensemble of capucine flatcrepe, fashioned cape effect with harmonizing accessories. She carried an arm bouquet of Sunburst roses and sweet peas, daintily showered with lilies of the valley.

Mrs. Frieze is one of Terrell's most charming and talented young ladies, having been actively connected with the literary and musical interests of the town, as well as with the church life of the community. She has been a most successful teacher and leader of the young people's department of the Methodist Sunday school, and also an active leader in the Epworth League. She is an honor graduate of the Terrell high school and of the College of Industrial Arts at Denton, Texas. For three years Mrs. Frieze was head of the Latin and Spanish departments of the Canyon high school.

Mr. Frieze is one of the most respected and promising young business men of Canyon, where he is manager of the shoe department of the People's Store. He is a former student of West Texas State Teachers college in Canyon. He is the son of Mrs. M. S. Frieze, and has grown to manhood in Canyon.

Miss Ivy Katherine Tanner, sister of the bride, was home for the wedding, coming from Denton, where she is a senior at the College of Industrial Arts. Miss Annie Fay Price of Paris, Texas, was also an out-of-town guest for the wedding.

The couple left immediately after the ceremony, arriving in Canyon Friday.

The many friends of Mr. and Mrs. Frieze wish for them a most happy and prosperous married life.

DR. AND MRS. McCOLLEY HONOR GRADUATES OF W. T.

Dr. and Mrs. Grant McColley honored the graduates of the West Texas State Teachers college with an elaborate tea at their home Tuesday afternoon.

The host and hostess were assisted by Miss M. Moss Richardson, Miss Margaret Wiley, Miss Mattie Swayne and Mrs. L. A. Osgood. The officers of the graduating class were also in the receiving line. Special guests of the class for this occasion were: President and Mrs. J. A. Hill, Dean and Mrs. R. P. Jarrett, and Registrar and Mrs. D. A. Shirley.

Dr. McColley has been sponsor of the class the past school year and his home has at all times been open to the members and their friends.

LAS SENORAS NUEVAS MEET AT MOORE HOME

Members of Las Senoras Nuevas were delightfully entertained at the home of Mrs. Claude Moore Wednesday afternoon with Mrs. Moore as hostess. Garden flowers and roses added to the attractiveness of the entertaining rooms, where bridge was played during the afternoon.

A delectable ice course was served to the following club members and special guests: Mrs. Jack Boutwell, Mrs. Tracy Service, Mrs. Lee Foster, Mrs. Carl Scott, Mrs. Hud Prichard, Mrs. Jim Rose, Mrs. Ray McReynolds, Mrs. Andy Walsh, Mrs. Harry Woods, Mrs. J. M. Daugherty, Mrs. George Johnson, Mrs. J. J. Walker, Mrs. Oscar Gano, Mrs. R. E. Ball, Mrs. C. R. Flesher, Mrs. A. R. Eastwood, and Mrs. Mark L. Foster.

ELLEN LOIS CLEAVINGER CELEBRATES BIRTHDAY

Ellen Lois Cleavinger entertained a number of her girl friends at her home Wednesday, May 21, in celebration of her twelfth birthday.

After a merry round of games, supper was served, the candles lighted on the birthday cake, and good wishes made. The cake was then cut and served to the guests.

Those present were: Hazel Kirbie, Winnie D. Hicks, Evangeline Baker, Aleen McIntosh, Agnes Smith, Ruth Baker, Marjorie Lewis, Alma Smith, Mary Neal Bandy, and Neva Robins.

MRS. SNIDER SURPRISED ON BIRTHDAY ANNIVERSARY

Mrs. S. M. Snider was delightfully surprised with a birthday shower at her home, six miles west of Canyon, Tuesday evening, May 20. She received numerous lovely gifts and well wishes for the day from her many friends who participated in the affair.

Bridge was the chosen diversion for the evening. Delectable refreshments of ice cream and cake were served the following guests: Mr. and Mrs. Jack Burrus and children, Mr. and Mrs. A. N. Burgan and children, Mr. and Mrs. S. F. Dove, Mr. and Mrs. L. D. Winn, Mr. and Mrs. Harley Burrus, Mr. and Mrs. John Hunter, and Mrs. Gus Thomas and daughter.

MRS. KNIGHT HOSTESS TO PRESBYTERIAN W. M. S.

The Women's Missionary society of the Presbyterian church met Monday afternoon, May 19, at the home of Mrs. John Knight, with 12 ladies present.

The devotional was led by Mrs. Kunze, after which a very interesting program was given by the Rev. Mr. Kunze on the work of home missionaries. Following the program a business meeting was held.

A missionary reading tract contest is being put on by the members and sides were chosen for contest work.

The meeting adjourned to meet Monday, June 2, with Mrs. M. E. Cleavinger as hostess.

MR. AND MRS. VORWALD HAVE HOUSE WARMING

Mr. and Mrs. George Vorwald entertained a number of friends with a house warming party at their new home near Umbarger Thursday evening. Appropriate games were enjoyed during the evening hours, and delectable refreshments were served to the following:

Miss Elva Lee Bagley, Miss Arlene Wilson, Miss Mary Orton, Miss Hazel Wineinger, Miss Lucy Schmitz, Misses Ruth and Edna Crawford, Raymond Schmitz, and John Vorwald.

BAPTIST W. M. S. TO MEET WITH MRS. ANDY WALSH

The Women's Missionary society of the Baptist church will hold a joint meeting of the various circles at the home of Mrs. Andy Walsh, Tuesday, June 3.

The third circle will have charge of the program for the day and all members are urged to attend.

C. H. Wolfe of Davidson, Okla., was a Canyon visitor Tuesday, attending to business duties entailed with the purchase of some land west of the city.

Pampa Ladies Aid Fellowship House

Pampa, Texas.—The Litle House of Fellowship, social center maintained by the Episcopal church for students of West Texas State Teachers college at Canyon, will receive its June pantry supplies from the women of the Pampa mission, according to plans made last week at a meeting of the Woman's Auxiliary. Each member of the auxiliary is to contribute to the box that will be sent before June 1.

WOMEN'S BOOK CLUB HOLDS LAST MEETING

Members of the Women's Book club assembled in the Federated club rooms in the court house for the last meeting of the season, Wednesday afternoon.

The main event of the program was a talk by Miss Isabel Robinson on "Art in Texas," in which she discussed at some length the beauty and artistry of the old missions in San Antonio and Southern Texas, speaking also of the achievement of Texas artists in landscape work.

The club made tentative plans for the organization of a county library and it is the intention of the members to get the library established during the summer months.

Following the lecture, Mrs. H. A. Brown, president of the club, entertained the ladies with a matinee party at the Olympic Theatre.

LOYAL DOZEN MEET WITH MRS. PIERCE

Mrs. Felix Pierce was hostess to the members of the Loyal Dozen club at her home on Sixth street, Friday afternoon. The entertaining rooms were decorated with a profusion of early summer flowers.

Afternoon hours were pleasantly spent in visiting and in doing fancy needle work. Delectable refreshments were served by the hostess at the tea hour.

METHODIST W. M. S. TO MEET AT CHURCH JUNE 3

The Women's Missionary society of the Methodist church will meet Tuesday, June 3, at 3 o'clock, in the parlors of the church. The subject of the day will be "Realizing the Vision of the Religion of the World." Mrs. Marian Witt will conduct the devotional.

BOY SCOUTS WORK ON DAM FOR SUMMER CAMP

Chief Marvin J. Paul and about 20 Scouts of Amarillo, accompanied by Earl Cobb, assistant Scoutmaster, Hubert Tanner, Louis Upchurch, Ralph Higdon, and Bill Chambers, of Canyon, went to the Baptist encampment grounds Saturday to work on the dam.

After two hours of hard work, the whistle was blown for dinner. Chief Paul says he is a strong believer in eating. This statement was proved by the sandwiches, fruit, and ice cream he ordered for the boys Saturday. No one went away hungry.

The afternoon was spent in swimming and sightseeing. About 6 o'clock the lineup was made for the finishing of the bananas and ice cream, after which everyone left for home.

The Boy Scouts' summer camp will be at the Baptist encampment grounds this summer. It will extend over two one-week periods, June 4 to June 11, and June 11 to June 18. The purpose of this camp is simply to give the boys an outing experience, under the leadership of men who know and love boys, and are experienced in Scoutcraft, so that the boys may return home "physically strong, mentally awake, and morally straight." This is a training camp, and every opportunity for advancement, handicraft, etc., will be offered to the boys, and a program outlined to suit the needs of the individual Scout attending camp, under the direction of the Amarillo Area, Council of the Boy Scouts.

CAR DELIVERIES

Geo. M. Rouch, New Ford Sport Coupe.

William Wulff, Used Ford Truck.

Thomas Ficke, Model A Ford Tudor Sedan.

Steffens Ice Cream Co., Model A Ford Business Coupe.

M. D. Randolph, Model A Ford Tudor Sedan.

Gus McDonald, used Chevrolet coupe.

Joe Tucek, R. A. Burrus, new Chevrolet truck.

C. E. Brown, used Chevrolet coupe.

Emil Brewer, new Chevrolet coupe.

R. F. McConnell, new Chevrolet truck.

BUGS IN WHEAT

My attention has been called to the great numbers of black bugs that are found at the present time in wheat fields and along the roads. This bug looks something like the May beetle and has been identified as the adult beetle of the false wire worm, or the so-called "wire worm" that caused so much damage in the wheat fields early in the spring.

W. H. UPCHURCH.

Mr. and Mrs. Earl Robbins and son Ray were guests of Lawrence Humphrey at the Schneider hotel in Pampa Sunday.

Ray Daniel is New Head W. T. Ex Association

Ray S. Daniel of Amarillo will head the Ex-Students association of the West Texas State Teachers college for the coming year as a result of the election held last night at the banquet of the Exes. Other officers elected were:

First vice-president, W. H. Younger of Tulia.

Second vice-president, Stella Rusk of Canyon.

Third vice-president, J. D. Sears of Follett.

Treasurer, Lillian J. Atkins of Canyon.

Recording secretary, Ruth Lowes of Canyon.

Corresponding secretary, Una Brooks of Amarillo.

Directors, C. R. E. Weaver of Canyon, Law Sone of Panhandle, and Willard Vineyard of Amarillo. Holdover directors are Dan Sanders, Irby Carruth, and Mattie Swayne, all of Canyon.

A record attendance of 208 were present last night at the annual banquet, which was sponsored and carried out by the class of '28. The program was arranged in the nature of a circus. The dining room of Cousins Hall was decorated in circus colors, with the young ladies who waited tables dressed as clowns.

In addition to the regular program, short talks were made by retiring President Olin Hinkle, President Hill, and Clyde Warwick. Reports were made by L. N. George, field secretary, Miss Elva Fronabarger, retiring treasurer, Miss Anna I. Hibbets, retiring secretary. Mr. Hinkle stated that the money recently raised for Hudspeth Hall was safely invested, but that the project would not be pushed this year owing to the fact that all energy was centered on the museum of the Panhandle Plains Historical society.

The following was the program for the banquet:

Show

Carl Periman, ringmaster.

Circus Songs .... Grace Ferguson
Ballyhoo .... Wallace Vineyard
An Act .... Vida Savage
Josephine Duflot
A Stunt .... Kenneth Shearer
Our Band .... Rudolph Fuchs

Menu

Nu-icy
Hot Dog
Pop Corn Balls — Suckers
Hay
Polly-Anna — Red-Hots
Buns
Snow — Cracker-Jacks
Java — Lolly-pops

First Flag of Early Panhandle Given to Museum

Howard A. Finch, superintendent of the Dalhart, Texas, schools, and long-time citizen of the Panhandle, recently presented to the Panhandle-Plains Historical society museum the first flag flown over Hall county.

According to Mr. Finch, this flag was made in 1892, on the "Bar 96" ranch, 10 miles south of Red River. The ranch was then managed by J. A. Finch, and was owned by Finch, Lord, and Nelson.

A Fourth of July picnic had been planned on the ranch, and all the people of Hall county had been invited, so Winifred Finch, who is now Mrs. W. B. Quigley of Memphis, was commissioned to make the flag. She was assisted by her brothers, Howard and Orville, both of whom now live at Dalhart.

The flag was first flown over an arbor which had been built to shelter the picnickers; there were about 100 of them, this number including practically every citizen of Hall county at that time.

About 1900 the flag was flown over the county court house at Memphis on a similar occasion, the population of the county having increased to 1,670 by that time.

Mr. Finch believes that this was perhaps the first flag to be flown over a picnic in the Panhandle. It will be placed in a prominent place in the building of the Panhandle-Plains Historical society, if the plans for building a museum are carried out successfully.

CARD OF THANKS

We wish to express our sincere thanks to the friends and neighbors who rendered the many deeds of kindness to us during the death of our loved one. May God's richest blessings rest upon you.

Mr. and Mrs. L. T. Lester,
Mrs. L. A. Knight,
Mr. and Mrs. R. M. Malone.

NEW TREE DISEASE FOUND

A new disease has been discovered in the Chinese elm trees in Canyon. This disease looks very much like fire blight in pear trees. Specimens are being sent to the foremost pathologists of America for identification as to the control of the disease.

Mr. and Mrs. P. T. Boston of Shamrock are in Canyon this week to attend the graduation exercises of Miss Mary Boston, who is obtaining her degree from W. T. S. T. C.

Jno. H. Witte of Chicago, spent the week end visiting in the home of Peter Meyers.

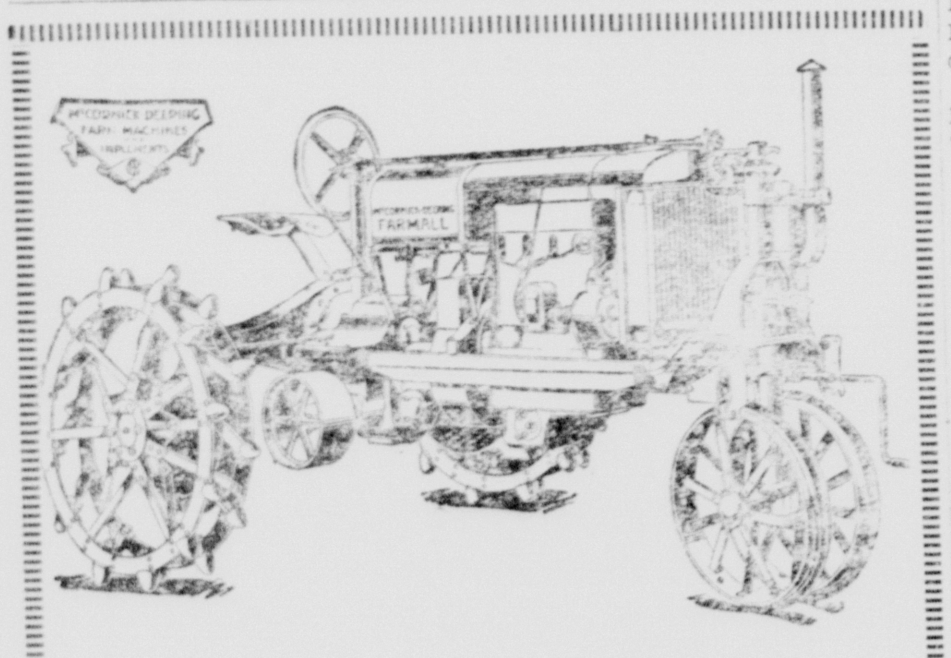

The McCormick-Deering Farmall Tractor

It's the row-crop all-purpose Tractor. Just what the farmers need. Will pull a 6-foot one-way plow, 4-row lister cultivator. Can also be equipped with mower attachment, push rake attachment and many other attachments. Can also be used for belt power for grinding feed, and other use where belt power is needed, and has been tried and proved out of the experimental state, taking no chances.

We have these tractors in stock and can make immediate delivery. Also on lister, planter and cultivator attachments.

Thompson Hardware Company

Bellah Grocery

PHONES 80 and 31

Specials for Saturday and Monday

Green Beans	Fresh lb.	8½c
Coffee	Maxwell House 3 lb. Can	$1.21
Sliced Bacon	Rex lb.	35c
Fresh Tomatoes	Texas, Ripe Firm, 2 lbs.	25c
Ball Deal	1 50c Box White King Soap; 3 10c Bars Mission Bell Soap; 1 $2.50 Ball; ALL	$1.49
Turnips	Bulk lb.	4½c
Swift's Jewel	Compound 8 lb. Pail	$1.19
Peaches	Brook Dale Gallon	59c
Sugar Wafers	Regular 45c lb. lb.	29c
Black Eyed Peas or Baby Limas	No. 2 Can each	10c
Pickles	Bread and Butter Jar	23c
Milk	Carnation Small Cans 5 for	25c

HOKUS POKUS

A Good Place to Buy Groceries

Coffee	Bulk (Good Grade)	35c
Flour	Mistletoe 48 lb. $1.49; 24 lb	78c
Fresh Eggs	Not Limited Per doz.	15c
Onions	Bermuda lb.	3½c
Soap	Crystal White 10 bars	38c
Fly Swatters	Long Handle 3 for	25c
Cocoa	Bulk lb.	18c
Pickles	(Sweet Midget) per doz.	15c
Butter	Cream of Plains Made at Hereford, lb.	41c
New Spuds	per lb.	4c
Bananas	Green Tips lb.	7½c

LOCAL NEWS

Mrs. Pat Whittington of Amarillo visited in the parental N. E. McIntire home here Wednesday and attended the Ex-Students banquet that same evening.

Mr. and Mrs. A. E. Terry were visitors in Wellington Sunday. They were accompanied home by Misses Helen and Margaret Childress, who will visit here for several weeks.

Mr. and Mrs. E. L. Braudt have as their guest this week, Miss Lucille Braudt of Hale Center, who has recently concluded a term of school at the University of Wisconsin.

Mrs. A. A. Miller left this week for Fort Worth, where she will visit with her parents, Mr. and Mrs. D. H. Piland, for several days.

Miss Leola Woffard of Lubbock is visiting Miss Betty Sternenberg of Canyon this week.

Mr. and Mrs. W. W. Oatis and children of Perryton are visiting in the home of his father, B. F. Oatis, this week.

Mrs. F. M. Brown and daughter, Miss Anna Beth, and sons, Allen and H. R., spent the week end in Lamesa visiting relatives.

Mr. and Mrs. W. H. Neal and Nannie Lee Neal spent the week end in Oklahoma City as the guests of Mr. and Mrs. R. J. Bowman. Brewer Neal joined the party at Weatherford and accompanied them on the trip.

Mrs. Mark Williams and little daughter of Plainview are here visiting her sister, Mrs. Fred E. Wortham.

Mr. and Mrs. Tom Knighton and children have returned from an extended trip to Alabama, where they visited with relatives.

Miss Vida Savage has returned from Canadian, where she has been teaching the past year.

Editor and Mrs. Sam M. Braswell of Clarendon spent the week end at the Rev. J. H. Braswell home.

Edward Gerald, Jr., teacher of journalism in the University of Missouri, will arrive home Tuesday for a short vacation.

Rev. Gordon Lang was here this week looking after business interests. He is returning to his pastoral work in Ohio. His daughter, Martha Nell, who has been attending school here, returned with him.

Miss Nellie Jo Baucom is home from Ozona, where she taught last year.

Mr. and Mrs. Billie McClure are home from Plainview, where they taught this year. They will spend the summer here.

Rev. and Mrs. Thurston Tipps of Manchester, Tenn., visited here Monday and Tuesday. Mrs. Tipps will be remembered as Miss Mary Clark, a former teacher in the college.

Mrs. Wm. Ash and Mrs. Lottie Williams have returned from Mineral Wells, where they have been for the past six weeks.

LOCAL NEWS

John Fry and family attended the Floyd county fortieth anniversary at Floydada yesterday.

Get your repairs for your combines and tractors and be ready for harvest. It will not be long now.
THOMPSON HARDWARE CO.

Miss Josephine Duflot is home from Marathon, where she has been teaching the past year.

Miss Opal Dutton of Panhandle spent Tuesday in the city with friends.

Jack Bailey of Portales spent yesterday in the city with friends. He is a graduate of the college, and is now teaching in Portales.

Martha Frances Campbell, little daughter of Mr. and Mrs. Ray Campbell, is reported to be very ill this week, suffering from bronchial pneumonia.

The local office of the West Texas Gas company will be closed all day Friday in observance of Decoration Day. 10t1

Harvey Cash left Saturday night for College Station, Texas, where he is visiting his son, Harvey, Jr., who is attending school at A. & M. They will return to Canyon the latter part of the wook.

Mrs. Grace P. Wood, who has been teaching school at Running Water, was a visitor in Canyon Wednesday. She is located in Amarillo for the present.

Mr. and Mrs. E. L. Braudt were guests of Mr. Braudt's sister, Mrs. B. Hudgins, at Plainview, over the week end.

Mrs. Sudie Terry returned Sunday to her home in Amarillo, after a several days' visit with her son, A. E. Terry, of this city.

Mrs. J. E. Lemons of Happy shopped in Canyon Tuesday.

Elbert Moore of White Deer was a guest in the Hugh Kirbie home here Saturday.

Miss Lilian Cash returned to Canyon Monday from Bonham, where she has been teaching in the public schools the past term.

Mr. and Mrs. Levi Cole visited friends and relatives in Lockney Sunday.

Emil Brewer had as her guests Wednesday, her mother, Mrs. Blanche Brewer, and her brother, George, of Memphis.

GRADY ROGERS ASSOCIATED WITH J. J. WALKER DRUG

Grady Rogers, recently of Crosbyton, arrived in Canyon Saturday and is associated with the J. J. Walker drug store of this city. Mr. Rogers has just completed a pharmaceutical course at Danforth pharmacy school at Fort Worth and is well qualified to take up his new duties here.

New York popular song-writer is facing life imprisonment under the Baumes law. The name of his fourth song was not given.—Arkansas Gazette.

THE STORE OF FRIENDLY SERVICE

—where you can come in, phone or send the children and always find GOOD things to eat, pleasant, speedy attention and a usable economy. We invite a trial from you this week.

3—Checker Corn Flakes	25c
3—18-oz. Kidney Beans	25c
2 lbs. Pure Cocoa	50c
No. 5 Fancy Strawberry Jam	$1.00
No. 10 Fresh Ex. Honey	$1.35
1—Olive Pimento Spread	20c
13½-oz. Queen Olives	25c
1 gal. Strawberries	$1.10
4 lbs. Bulk Coffee	$1.00
1 gal. Bonanza Egg Plums	50c

CANYON GROCERY

Phone 25 — A good place to trade

Davis and Shaw Take Display to W.T. Convention

Ray V. Davis and Travis Shaw left for Abilene yesterday, where they will attend the annual convention of the West Texas Chamber of Commerce.

The two will represent Canyon at the convention. Wallace R. Clark, a director of the organization, announces that he will be unable to attend the convention.

The Canyon men have secured space for a display of pictures showing scenes in the Palo Duro canyons. Mr. Davis has been working for several weeks getting pictures ready for the display at the convention, at which time the Palo Duro Park association will ask for support from the West Texas Chamber of Commerce in making the canyons into a state park.

A large number of colored pictures done in oil will be carried by Mr. Davis. He has made the pictures, enlarged them, and then hand-colored them, showing the natural colors found in the canyons, which he declares are the most colorful of any to be found in the western United States.

Included in the display are nine pictures 16x20 inches, twenty pictures 8x10 inches, 25 pictures 5x7 inches, all done in colors, and numerous other smaller pictures.

Mr. Davis and Mr. Shaw are also carrying with them 40 picture slides and several hundred feet of motion pictures of the canyons. The scenes of the slides were made by Mr. Davis, while Mr. Shaw made the motion pictures. A private showing for newspaper men has been arranged with the management of the new Paramount theater which opens this week in Abilene. This special showing was held this morning. The slides are in color, and are very beautiful. They are finished different from the average color slide in that they were made in colors instead of being colored after they were made.

Scenes included are on Harding's ranch, Lighthouse canyons, and other beautiful scenes showing freak formations and elaborate array of color.

They plan to present an open showing of the slides and motion pictures in Canyon after the convention.

Satterwhite Is Named Manager For Sen. Small

According to press reports of several days ago, Lee Satterwhite, former resident of Amarillo, and representative from this district, has been appointed campaign manager for Senator Clint C. Small in his campaign for governor.

Mr. Satterwhite is well known, not only in the Panhandle, and West Texas, but over the entire state. He served four terms in the Texas legislature. Clyde W. Warwick, present representative, succeeded Mr. Satterwhite.

The former legislator is in charge of the Fort Worth headquarters for Senator Small, which are located at the Texas hotel.

East Texas headquarters were opened in Dallas at the Adolphus hotel this week. Mrs. M. M. Dixon has been placed in charge of the headquarters there.

New Golf Course Opens Here Today

A new 18-hole miniature golf course is being constructed at the corner of Fourth avenue and Seventeenth street, by W. M. Denning of Roswell, N. M. It will be known as the Orange Golf course. It is to be opened to the public today at 6 p. m.

It is one of the most complete miniature courses in the Panhandle and will no doubt prove popular with Canyon people. This is the second such course to be located in Canyon.

Missing Boy Found At Vaughn, N. M.

Ralph Layne, 13-year-old son of Mrs. Hugh Layne, who left home last Thursday, was located Saturday at Vaughn, N. M., by special officers of the Santa Fe. He returned home Sunday afternoon.

The boy left following some minor trouble with his teachers at the college training school. Thinking that he had been expelled from school, he ran away. He received a ride to Amarillo and was thought to have been seen on the Pampa road leading from Amarillo. It was first thought that he had started for Oklahoma, where the family has relatives and friends.

MISS DONNELL RE-ELECTED

In listing the teachers for next year as members of the high school faculty, the name of Miss Lillian Donnell was omitted. She was reelected by the board as an English teacher in the Canyon high school for another year, but resigned as soon as notified of re-election.

Do your shopping in Canyon.

New Museum Is Favored by Old Negro Cowboy

It is the opinion of Bones that the Panhandle people should rally to the support of the Panhandle-Plains Historical society and build the proposed museum, funds for which are being secured in a drive at this time. Bones is listed as Matthew Hooks (colored) in the city directory, but is known as the old-time negro cowpuncher who knew all the cow trails in the early days.

Bones was a recent visitor at the college and spent some time looking over the large collection of the society. He is highly enthusiastic over the prospects for a new building for the society. Speaking of it, he says:

"It will be built as a tribute of respect to those pure pioneers of the Panhandle, many of whom now sleep in the City of Silence and who have played so great a part in building up this empire of ours out here on the Plains.

"These men and women came to the Panhandle country when it was almost a desert, and the only thing they brought with them was a vision. They stayed on here and saw their visions materialize. They were builders, and you can look around the Panhandle today to see the results. They found this section just big, barren prairie country flattened out here on the earth. But look at it now. Those old pioneers did it."

Bones first heard of the proposed museum when he attended a meeting of the Panhandle Plains Historical society at Canyon in April. He was right there with the "white folks" and as welcome as any of them. Here is how he described the meeting:

"That was the greatest roundup I ever saw. I arrived in Canyon about 12:40 o'clock and went out to the college where Prof. L. F. Sheffy, the range boss (Mr. Sheffy is field secretary of the society) was holding his roundup in the basement of the educational building. He was just getting ready to holloa 'Chuck, chuck, chuck; come and get it or I'll throw it out,' when I arrived.

"Right there at that roundup those old pioneers pledged themselves to erect a building in honor of the pioneers of the Panhandle who have gone West. They were meeting there in that fine educational building, on the site of the old camp ground where the soldiers and settlers more than 25 years ago would come from all over the Panhandle to hold a reunion."

And then Bones gets reminiscent of those old roundups.

"Those re-unions would last 10 days. The settlers would come in buggies, wagons, buckboards, carts and on horseback—just any way to get there. It took some of them three or four days. They would build a city of tents, and cook, eat, and sleep on the ground. At night they would sit around the camp fire and tell of the great things that would come to the Plains some day, each one in his own viewpoint. It was only men and women who had a vision who came here 40 or 45 years ago.

"During the encampment there would be races, bronc riding, roping, all kinds of outdoor sports, and then some speaking, and all the people would enjoy the associations with each other which came only once a year."

Bones always attended these reunions, generally taking along a group of running horses. And when the outlaw horses jumped too high for the "white boys" in the riding contests, Bones always stood by, ready to "fan 'em out." He was one of the best riders in the country, the old-timers say.

Bones was one of the first cattle drivers to come to the Panhandle, having "edged westward from Central Texas to this country with the vanguard of civilization. I have seen all the big things and the modern things come out here to the Plains."

And then Bones discusses the Panhandle as it is today.

"There are 56 counties in the Panhandle district, and of course Amarillo makes Potter county the capital of them all. With all the big cities from 300 to 500 miles away, Amarillo, with her population of 43,000, is sitting on top of the herd.

"No family raised in the Panhandle ever had the white plague. It is a new country where more old men are in a new business, with sons in their first business with their fathers, than any other place in the world. Just drive down Polk street from Third south to Thirteenth and look at those skyscrapers as you drive along. Then look at the dry goods stores and other business places and you will see that they are all managed by home town boys. Look at those school buildings in the 1200 and 1300 blocks. Those yearlings you see running around on the campus will be the future men and women of the Panhandle, and we are raising them right here on the prairie.

"With our oil and gas fields, great wheat farms, herd of baldface cattle, and so on, it would be a disgrace for us not to build that museum.

"I heard Judge H. E. Hoover of Canadian, challenge the other 55 counties of the Panhandle with $1000 to come into the pot with Hemphill, to raise the money to erect that building in the memory of pioneers. I am going to say in that pot with my $10 bill for a showdown to see his hand. We call. The sons and daughters of the pioneers will call. Show your hand, Judge Hoover."

Services Held Sunday to Lay Church Stone

The laying of the cornerstone of the new First Christian Church building was marked with very impressive ceremonies Sunday afternoon. Out of town speakers were on the program.

Following the invocation by Rev. Ed. S. McKinney of Amarillo, T. M. Clark led in the singing of "How Firm a Foundation."

Judge Hal C. Randolph, of Amarillo, and one of the speakers, delivered an address. In his discourse he stressed the influence that the Church and Christianity has had upon the civilization of the world. He pointed out the fact that a community or a country is largely judged by the work that the church does and the type of building is an index to the forward progress of the same.

The theme of the sermon by Rev. J. W. Boltinghouse, pastor of the First Christian Church of Hereford, was built around the three words carved on the face of the cornerstone, Go, Preach, and Teach. He stated that these were the underlying principles of the work of the church. He called attention to the fact that Canyon is an exceedingly stragetic point and should so be considered not only by the Christian Church but by others as well.

Prior to the laying of the cornerstone, a history of the church since its organization, which had been prepared by Mrs. C. R. Flesher was read by her. Mrs. Flesher is the daughter of the late Will Baird, who was one of the charter members and organizers of the church.

The following are a list of the articles placed in the cornerstone: Holy Bible; evergreens, emblematic of Eternal Life; roster of official board of the church, building committee, ladies missionary society, together with history of each; a list of all Sunday School classes; a history of the church and its organization, with a list of charter members and names of ministers who have served the organization; a list of the subscribers to the building fund to date and the amount subscribed; and 2 spikes from the foundation of the old building together with a piece from the foundation of the new building, showing a union of the old and new.

D. A. Shirley was in charge of the ceremonies of the afternoon.

Cliff Dwellers Take Two Games

The Canyon Cliff Dwellers won two in a row this week when they defeated the Palo Duro team, 32-12, Sunday at the Palo Duro school house, and carried the Sunny Hill team under by a score of 19-12, here Monday.

The game Sunday was the second played by the team under the management of Carl Laughery. And the game Monday was the first played on home ground.

Indications are that the team will develop into a winning combination before the season is over. They will tangle with the Sunny Hill team again, on the Sunny Hill diamond, Sunday afternoon.

The best indorsement for the 3-power naval treaty is the fact that experts in all three countries do not like it.—Indianapolis Star.

DELIVERS BACCALAUREATE SERMON AT AMHERST

Rev. C. G. Howard, delivered the Baccalaureate sermon to the graduates of the Amherst High School, Sunday morning. He returned Sunday afternoon to fill his regular place in the pulpit at the First Baptist church.

Probably the people who think the country will be made wet by the Literary Digest poll are the same who thought it would be made dry by the Eighteenth Amendment.—Detroit News.

Do your shopping in Canyon.

D. M. STEWART, M.D.
Physician & Surgeon
Residence Phone 24
Office Phones 174 or 226

DR. M. A. BIGGERS
PHYSICIAN & SURGEON
I FIT GLASSES
Office at
GAMBLE DRUG STORE

DR. H. G. GRAINGER
OSTEOPATHIC
PHYSICIAN AND SURGEON
First State Bank Bldg.

X RAY — Cameron Lamp
DR. S. L. INGHAM
DENTAL SURGEON

Week-End Specials

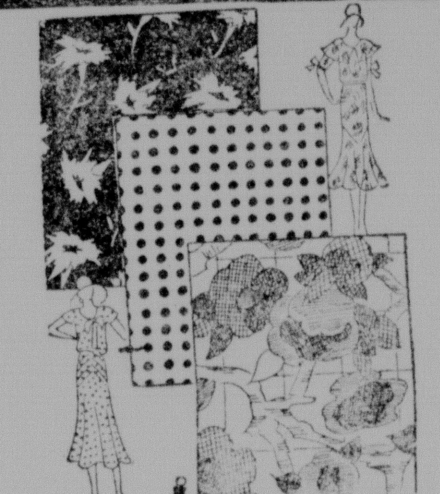

Figured Batiste and dimity for summer wear, regular 50c values
Now 35c

A hit and miss Rag Rug, made of good quality rags, size 36x54,
Now 89c

Sleeveless Aprons of fast colors—just the thing for hot days.
Now 79c

A good quality ladies' warm weather wear undies, in assorted sizes and colors.
Regular 49c

Ladies' Silk Dresses in solid colors and prints, both long and short sleeves, and assorted styles and sizes. Special price $6.95. These dresses are worth a great deal more.

Men's Printed Broadcloth Shirts fast colors, full range of sizes.
Priced $1.00
Men's Madras and Broadcloth Shirts; a $2.00 value—
For $1.65

Men's sturdy made work shirts. Blue, grey, sand, with two pocket fronts and triple stitching. Fast Colors, size 14½ to 17½.
Priced $1.00

A 220 weight, full cut Overall for Men as good as made for only — $1.30

Men's Summer Suits, with 2 pants, now $19.85; asstd. sizes and styles. See and wear them during the summer months.

A new Johansen light kid that fits. Just arrived.
Now $7.50
Also patent strap, patent and black kid pump. Full range of sizes and widths.

A medium dress heel in patent leather, light kids, patent and kid combinations, for — $4.85

A large number of broken sizes and styles, in various leathers and lasts now $1.95, $2.95, $3.85. Look these specials over and save.

Men's leather Scout Outing bal, just the kind for summer work, $1.65 Wolverine, the best Cardovian horse hide shoe made—soft and easy on the feet—in different lasts. We are pleased to show you.

Children's sandals just arrived for $1.45 and $1.65. The kind you want for summer wear.

Men's dress calf skin Oxford in black and tan. Priced $4.00 and $5.00.

An extra value in men's Florsheim tan Oxford. A $10 value for $5..00.

VISIT THE STORE OFTEN FOR VALUES.

THE PEOPLES STORE

LOCAL NEWS

Mrs. Pat Whittington of Amarillo visited in the parental N. E. McIntire home here Wednesday and attended the Ex-Students banquet that same evening.

Mr. and Mrs. A. E. Terry were visitors in Wellington Sunday. They were accompanied home by Misses Helen and Margaret Childress, who will visit here for several weeks.

Mr. and Mrs. E. L. Braudt have as their guest this week, Miss Lucille Braudt of Hale Center, who has recently concluded a term of school at the University of Wisconsin.

Mrs. A. A. Miller left this week for Fort Worth, where she will visit with her parents, Mr. and Mrs. D. H. Piland, for several days.

Miss Leola Woffard of Lubbock is visiting Miss Betty Sternenberg of Canyon this week.

Mr. and Mrs. W. W. Oatis and children of Perryton are visiting in the home of his father, B. F. Oatis, this week.

Mrs. F. M. Brown and daughter, Miss Anna Beth, and sons, Allen and H. R., spent the week end in Lamesa visiting relatives.

Mr. and Mrs. W. H. Neal and Nannie Lee Neal spent the week end in Oklahoma City as the guests of Mr. and Mrs. R. J. Bowman. Brewer Neal joined the party at Weatherford and accompanied them on the trip.

Mrs. Mark Williams and little daughter of Plainview are here visiting her sister, Mrs. Fred E. Wortham.

Mr. and Mrs. Tom Knighton and children have returned from an extended trip to Alabama, where they visited with relatives.

Miss Vida Savage has returned from Canadian, where she has been teaching the past year.

Editor and Mrs. Sam M. Braswell of Clarendon spent the week end at the Rev. J. H. Braswell home.

Edward Gerald, Jr., teacher of journalism in the University of Missouri, will arrive home Tuesday for a short vacation.

Rev. Gordon Lang was here this week looking after business interests. He is returning to his pastoral work in Ohio. His daughter, Martha Nell, who has been attending school here, returned with him.

Miss Nellie Jo Baucom is home from Ozona, where she taught last year.

Mr. and Mrs. Billie McClure are home from Plainview, where they taught this year. They will spend the summer here.

Rev. and Mrs. Thurston Tipps of Manchester, Tenn., visited here Monday and Tuesday. Mrs. Tipps will be remembered as Miss Mary Clark, a former teacher in the college.

Mrs. Wm. Ash and Mrs. Lottie Williams have returned from Mineral Wells, where they have been for the past six weeks.

LOCAL NEWS

John Fry and family attended the Floyd county fortieth anniversary at Floydada yesterday.

Get your repairs for your combines and tractors and be ready for harvest. It will not be long now.
THOMPSON HARDWARE CO.

Miss Josephine Duflot is home from Marathon, where she has been teaching the past year.

Miss Opal Dutton of Panhandle spent Tuesday in the city with friends.

Jack Bailey of Portales spent yesterday in the city with friends. He is a graduate of the college, and is now teaching in Portales.

Martha Frances Campbell, little daughter of Mr. and Mrs. Ray Campbell, is reported to be very ill this week, suffering from bronchial pneumonia.

The local office of the West Texas Gas company will be closed all day Friday in observance of Decoration Day. 10t1

Harvey Cash left Saturday night for College Station, Texas, where he is visiting his son, Harvey, Jr., who is attending school at A. & M. They will return to Canyon the latter part of the wook.

Mrs. Grace P. Wood, who has been teaching school at Running Water, was a visitor in Canyon Wednesday. She is located in Amarillo for the present.

Mr. and Mrs. E. L. Braudt were guests of Mr. Braudt's sister, Mrs. B. Hudgins, at Plainview, over the week end.

Mrs. Sudie Terry returned Sunday to her home in Amarillo, after a several days' visit with her son, A. E. Terry, of this city.

Mrs. J. E. Lemons of Happy shopped in Canyon Tuesday.

Elbert Moore of White Deer was a guest in the Hugh Kirbie home here Saturday.

Miss Lilian Cash returned to Canyon Monday from Bonham, where she has been teaching in the public schools the past term.

Mr. and Mrs. Levi Cole visited friends and relatives in Lockney Sunday.

Emil Brewer had as her guests Wednesday, her mother, Mrs. Blanche Brewer, and her brother, George, of Memphis.

GRADY ROGERS ASSOCIATED WITH J. J. WALKER DRUG

Grady Rogers, recently of Crosbyton, arrived in Canyon Saturday and is associated with the J. J. Walker drug store of this city. Mr. Rogers has just completed a pharmaceutical course at Danforth pharmacy school at Fort Worth and is well qualified to take up his new duties here.

New York popular song-writer is facing life imprisonment under the Baumes law. The name of his fourth song was not given.—Arkansas Gazette.

Davis and Shaw Take Display to W.T. Convention

Ray V. Davis and Travis Shaw left for Abilene yesterday, where they will attend the annual convention of the West Texas Chamber of Commerce.

The two will represent Canyon at the convention. Wallace R. Clark, a director of the organization, announces that he will be unable to attend the convention.

The Canyon men have secured space for a display of pictures showing scenes in the Palo Duro canyons. Mr. Davis has been working for several weeks getting pictures ready for the display at the convention, at which time the Palo Duro Park association will ask for support from the West Texas Chamber of Commerce in making the canyons into a state park.

A large number of colored pictures done in oil will be carried by Mr. Davis. He has made the pictures, enlarged them, and then hand-colored them, showing the natural colors found in the canyons, which he declares are the most colorful of any to be found in the western United States.

Included in the display are nine pictures 16x20 inches, twenty pictures 8x10 inches, 25 pictures 5x7 inches, all done in colors, and numerous other smaller pictures.

Mr. Davis and Mr. Shaw are also carrying with them 40 picture slides and several hundred feet of motion pictures of the canyons. The scenes of the slides were made by Mr. Davis, while Mr. Shaw made the motion pictures. A private showing for newspaper men has been arranged with the management of the new Paramount theater which opens this week in Abilene. This special showing was held this morning. The slides are in color, and are very beautiful. They are finished different from the average color slide in that they were made in colors instead of being colored after they were made.

Scenes included are on Harding's ranch, Lighthouse canyons, and other beautiful scenes showing freak formations and elaborate array of color.

They plan to present an open showing of the slides and motion pictures in Canyon after the convention.

Satterwhite Is Named Manager For Sen. Small

According to press reports of several days ago, Lee Satterwhite, former resident of Amarillo, and representative from this district, has been appointed campaign manager for Senator Clint C. Small in his campaign for governor.

Mr. Satterwhite is well known, not only in the Panhandle, and West Texas, but over the entire state. He served four terms in the Texas legislature. Clyde W. Warwick, present representative, succeeded Mr. Satterwhite.

The former legislator is in charge of the Fort Worth headquarters for Senator Small, which are located at the Texas hotel.

East Texas headquarters were opened in Dallas at the Adolphus hotel this week. Mrs. M. M. Dixon has been placed in charge of the headquarters there.

New Golf Course Opens Here Today

A new 18-hole miniature golf course is being constructed at the corner of Fourth avenue and Seventeenth street, by W. M. Denning of Roswell, N. M. It will be known as the Orange Golf course. It is to be opened to the public today at 6 p. m.

It is one of the most complete miniature courses in the Panhandle and will no doubt prove popular with Canyon people. This is the second such course to be located in Canyon.

Missing Boy Found At Vaughn, N. M.

Ralph Layne, 13-year-old son of Mrs. Hugh Layne, who left home last Thursday, was located Saturday at Vaughn, N. M., by special officers of the Santa Fe. He returned home Sunday afternoon.

The boy left following some minor trouble with his teachers at the college training school. Thinking that he had been expelled from school, he ran away. He received a ride to Amarillo and was thought to have been seen on the Pampa road leading from Amarillo. It was first thought that he had started for Oklahoma, where the family has relatives and friends.

MISS DONNELL RE-ELECTED

In listing the teachers for next year as members of the high school faculty, the name of Miss Lillian Donnell was omitted. She was re-elected by the board as an English teacher in the Canyon high school for another year, but resigned as soon as notified of re-election.

Do your shopping in Canyon.

New Museum Is Favored by Old Negro Cowboy

It is the opinion of Bones that the Panhandle people should rally to the support of the Panhandle-Plains Historical society and build the proposed museum, funds for which are being secured in a drive at this time. Bones is listed as Matthew Hooks (colored) in the city directory, but is known as the old-time negro cowpuncher who knew all the cow trails in the early days.

Bones was a recent visitor at the college and spent some time looking over the large collection of the society. He is highly enthusiastic over the prospects for a new building for the society. Speaking of it, he says:

"It will be built as a tribute of respect to those pure pioneers of the Panhandle, many of whom now sleep in the City of Silence and who have played so great a part in building up this empire of ours out here on the Plains.

"These men and women came to the Panhandle country when it was almost a desert, and the only thing they brought with them was a vision. They stayed on here and saw their visions materialize. They were builders, and you can look around the Panhandle today to see the results. They found this section just big, barren prairie country flattened out here on the earth. But look at it now. Those old pioneers did it."

Bones first heard of the proposed museum when he attended a meeting of the Panhandle Plains Historical society at Canyon in April. He was right there with the "white folks" and as welcome as any of them. Here is how he described the meeting:

"That was the greatest roundup I ever saw. I arrived in Canyon about 12:40 o'clock and went out to the college where Prof. L. F. Sheffy, the range boss (Mr. Sheffy is field secretary of the society) was holding his roundup in the basement of the educational building. He was just getting ready to holloa 'Chuck, chuck, chuck; come and get it or I'll throw it out,' when I arrived.

"Right there at that roundup those old pioneers pledged themselves to erect a building in honor of the pioneers of the Panhandle who have gone West. They were meeting there in that fine educational building, on the site of the old camp ground where the soldiers and settlers more than 25 years ago would come from all over the Panhandle to hold a reunion."

And then Bones gets reminiscent of those old roundups.

"Those re-unions would last 10 days. The settlers would come in buggies, wagons, buckboards, carts and on horseback—just any way to get there. It took some of them three or four days. They would build a city of tents, and cook, eat, and sleep on the ground. At night they would sit around the camp fire and tell of the great things that would come to the Plains some day, each one in his own viewpoint. It was only men and women who had a vision who came here 40 or 45 years ago.

"During the encampment there would be races, bronc riding, roping, all kinds of outdoor sports, and then some speaking, and all the people would enjoy the associations with each other which came only once a year."

Bones always attended these reunions, generally taking along a group of running horses. And when the outlaw horses jumped too high for the "white boys" in the riding contests, Bones always stood by, ready to "fan 'em out." He was one of the best riders in the country, the old-timers say.

Bones was one of the first cattle drivers to come to the Panhandle, having "edged westward from Central Texas to this country with the vanguard of civilization. I have seen all the big things and the modern things come out here to the Plains."

And then Bones discusses the Panhandle as it is today.

"There are 56 counties in the Panhandle district, and of course Amarillo makes Potter county the capital of them all. With all the big cities from 300 to 500 miles away, Amarillo, with her population of 43,000, is sitting on top of the herd.

"No family raised in the Panhandle ever had the white plague. It is a new country where more old men are in a new business, with sons in their first business with their fathers, than any other place in the world. Just drive down Polk street from Third south to Thirteenth and look at those skyscrapers as you drive along. Then look at the dry goods stores and other business places and you will see that they are all managed by home town boys. Look at those school buildings in the 1200 and 1300 blocks. Those yearlings you see running around on the campus will be the future men and women of the Panhandle, and we are raising them right here on the prairie.

"With our oil and gas fields, great wheat farms, herd of baldface cattle, and so on, it would be a disgrace for us not to build that museum.

"I heard Judge H. E. Hoover of Canadian, challenge the other 55 counties of the Panhandle with $1000 to come into the pot with Hemphill, to raise the money to erect that building in the memory of pioneers. I am going to say in that pot with my $10 bill for a showdown to see his hand. We call. The sons and daughters of the pioneers will call. Show your hand, Judge Hoover."

Services Held Sunday to Lay Church Stone

The laying of the cornerstone of the new First Christian Church building was marked with very impressive ceremonies Sunday afternoon. Out of town speakers were on the program.

Following the invocation by Rev. Ed. S. McKinney of Amarillo, T. M. Clark led in the singing of "How Firm a Foundation."

Judge Hal C. Randolph, of Amarillo, and one of the speakers, delivered an address. In his discourse he stressed the influence that the Church and Christianity has had upon the civilization of the world. He pointed out the fact that a community or a country is largely judged by the work that the church does and the type of building is an index to the forward progress of the same.

The theme of the sermon by Rev. J. W. Boltinghouse, pastor of the First Christian Church of Hereford, was built around the three words carved on the face of the cornerstone, Go, Preach, and Teach. He stated that these were the underlying principles of the work of the church. He called attention to the fact that Canyon is an exceedingly stragetic point and should so be considered not only by the Christian Church but by others as well.

Prior to the laying of the cornerstone, a history of the church since its organization, which had been prepared by Mrs. C. R. Flesher was read by her. Mrs. Flesher is the daughter of the late Will Baird, who was one of the charter members and organizers of the church.

The following are a list of the articles placed in the cornerstone: Holy Bible; evergreens, emblematic of Eternal Life; roster of official board of the church, building committee, ladies missionary society, together with history of each; a list of all Sunday School classes; a history of the church and its organization, with a list of charter members and names of ministers who have served the organization; a list of the subscribers to the building fund to date and the amount subscribed; and 2 spikes from the foundation of the old building together with a piece from the foundation of the new building, showing a union of the old and new.

D. A. Shirley was in charge of the ceremonies of the afternoon.

Cliff Dwellers Take Two Games

The Canyon Cliff Dwellers won two in a row this week when they defeated the Palo Duro team, 32-12, Sunday at the Palo Duro school house, and carried the Sunny Hill team under by a score of 19-12, here Monday.

The game Sunday was the second played by the team under the management of Carl Laughery. And the game Monday was the first played on home ground.

Indications are that the team will develop into a winning combination before the season is over. They will tangle with the Sunny Hill team again, on the Sunny Hill diamond, Sunday afternoon.

The best indorsement for the 3-power naval treaty is the fact that experts in all three countries do not like it.—Indianapolis Star.

DELIVERS BACCALAUREATE SERMON AT AMHERST

Rev. C. G. Howard, delivered the Baccalaureate sermon to the graduates of the Amherst High School, Sunday morning. He returned Sunday afternoon to fill his regular place in the pulpit at the First Baptist church.

Probably the people who think the country will be made wet by the Literary Digest poll are the same who thought it would be made dry by the Eighteenth Amendment.—Detroit News.

Do your shopping in Canyon.

D. M. STEWART, M.D.
Physician & Surgeon
Residence Phone 24
Office Phones 174 or 226

DR. M. A. BIGGERS
PHYSICIAN & SURGEON
I FIT GLASSES
Office at
GAMBLE DRUG STORE

DR. H. G. GRAINGER
OSTEOPATHIC
PHYSICIAN AND SURGEON
First State Bank Bldg.

X RAY Cameron Lamp
DR. S. L. INGHAM
DENTAL SURGEON

THE STORE OF FRIENDLY SERVICE

—where you can come in, phone or send the children and always find GOOD things to eat, pleasant, speedy attention and a usable economy. We invite a trial from you this week.

3—Checker Corn Flakes 25c
3—18-oz. Kidney Beans 25c
2 lbs. Pure Cocoa 50c
No. 5 Fancy Strawberry Jam $1.00
No. 10 Fresh Ex. Honey $1.35
1—Olive Pimento Spread 20c
13½-oz. Queen Olives 25c
1 gal. Strawberries $1.10
4 lbs. Bulk Coffee $1.00
1 gal. Bonanza Egg Plums 50c

CANYON GROCERY
Phone 25 A good place to trade

Week-End Specials

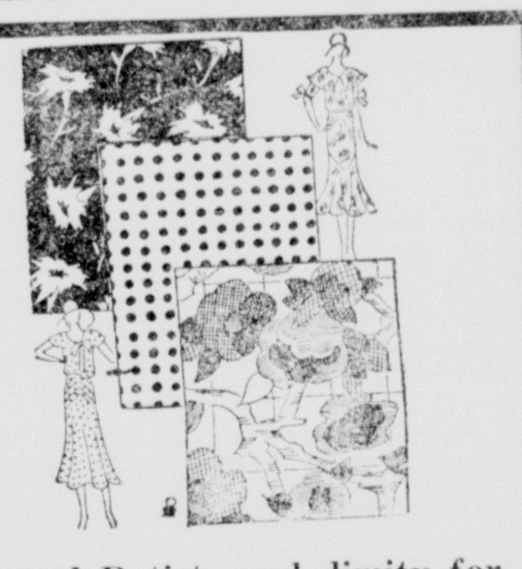

Figured Batiste and dimity for summer wear, regular 50c values
Now 35c

Sleeveless Aprons of fast colors—just the thing for hot days.
Now 79c

A good quality ladies' warm weather wear undies, in assorted sizes and colors.
Regular 49c

A hit and miss Rag Rug, made of good quality rags, size 36x54,
Now 89c

Ladies' Silk Dresses in solid colors and prints, both long and short sleeves, and assorted styles and sizes. Special price $6.95. These dresses are worth a great deal more.

Men's Printed Broadcloth Shirts fast colors, full range of sizes.
Priced $1.00
Men's Madras and Broadcloth Shirts; a $2.00 value—
For $1.65

Men's sturdy made work shirts. Blue, grey, sand, with two pocket fronts and triple stitching. Fast Colors, size 14½ to 17½.
Priced $1.00

A 220 weight, full cut Overall for Men as good as made for only $1.30

Men's Summer Suits, with 2 pants, now $19.85; asstd. sizes and styles. See and wear them during the summer months.

A new Johansen light kid that fits. Just arrived.
Now $7.50
Also patent strap, patent and black kid pump. Full range of sizes and widths.

A medium dress heel in patent leather, light kids, patent and kid combinations, for $4.85

A large number of broken sizes and styles, in various leathers and lasts now $1.95, $2.95, $3.85. Look these specials over and save.

Men's leather Scout Outing bal, just the kind for summer work, $1.65
Wolverine, the best Cardovian horse hide shoe made—soft and easy on the feet—in different lasts. We are pleased to show you.

Children's sandals just arrived for $1.45 and $1.65. The kind you want for summer wear.

Men's dress calf skin Oxford in black and tan. Priced $4.00 and $5.00.

An extra value in men's Florsheim tan Oxford. A $10 value for $5..00.

VISIT THE STORE OFTEN FOR VALUES.
THE PEOPLES STORE

C. E. Donnell M.D
1711 5th Avenue
Phone 101

The Food For All The Ages

The baby is enabled by milk to take its first grasp on life; the growing child drinks in vitality with his milk; the young man and woman are sustained by milk; and the mature man and woman rely on milk for stamina.

Call 9024 for
Milk as good as the best.
CANYON DAIRY

Help Keep Canyon Clean.
Do your shopping in Canyon.

News in Canyon 25 Years Ago

(From the files of the Canyon City News, Friday, May 26, 1905.)

Dr. Latham is having Tom Cochran paint the front of his drug store.

Josiah Evans of Fanchon was one of our callers Tuesday.

Mr. and Mrs. Fred Rees of Amarillo visited their parents, Mr. and Mrs. T. F. Reid, Sunday and Monday.

Mr. and Mrs. Comer Thomas visited in Amarillo, the first of this week.

Joe Service gets the contract to move and rebuild the Reunion grounds.

J. W. Greenfield and wife arrived Saturday and will again remain for the summer season with their son-in-law, Postmaster Cobb.

H. James and H. E. Wesley of Ceta came in for supplies Monday, returning home Tuesday.

John O. Miller of Lawndale, Ill., came in Thursday, and while here closed a deal he was on with C. I. Montgomery for two sections near Ceta. He also called in and added his name to our growing list of Illinois subscribers.

The Methodist revival closed Sunday night with seven additions to the church.

F. M. Lester and wife left yesterday for a visit with friends at Plainview and Hale Center.

M. S. Park and wife of Amarillo visited their son, D. A. Park, from Tuesday evening until Thursday morning of this week.

Uncle Jim Gamble is thinking seriously of going fishing soon.

The young people enjoyed a most delightful party in the parlors of the Hotel Victoria Wednesday evening. Those present were: Misses Minnie Long, Mamie Conner, Lola Word, Tressie Thoms, Pauline Dunbar, Earline Garrison, Frankie Gober, May O'Keefe, Sadie Montgomery, Messrs. Penoy Reynolds, Lee Kenyon, Earl Dunbar, Grady Pipkin, Grady Oldham, Rector Lester, Albert Bratton, Rebo and Aubrey McLarry, Rex Thomas, Lamar Whitworth, Clifford Reynolds, and Hayden Donald.

Jowell News

Mr. and Mrs. Landrum and Mrs. Robertson of Mississippi are visiting at the home of Mr. and Mrs. C. P. Robertson.

Considerable damage was done to wheat and gardens in this community by the hail storm two weeks ago.

Quite a number of friends and neighbors joined the Jowell school children for a picnic in the canyons last Thursday, and everyone enjoyed the day.

Mr. and Mrs. M. D. Randolph returned Saturday night from New Mexico.

Jowell boys and Arney boys played ball Sunday. The score was 10 to 6 in favor of Jowell.

Mabel Leavitt is ill this week with the measles.

Milton Dooley made a business trip to Tulia Friday.

Norman Mangum was a caller in Canyon Sunday.

Mr. and Mrs. Glenn drove to Tulia Monday.

Mrs. W. H. Lowe was shopping in Canyon Monday.

Need of Graduate Work Is Shown

That there is a definite need for graduate work in the West Texas State Teachers college may be seen by the large number of inquiries received daily by President Hill on the possibility of obtaining work on masters' degrees. It has been estimated that if graduate work were offered there would be a class of more than 50 people to begin with.

The time has come when teachers, to receive advance training in their work, must go to denominational, vocational, and professional schools. The teachers colleges, where teachers should logically receive specific teacher training work, do not offer advance work. The time is ripe for the teachers colleges of the state to get together and work out a curriculum for advance courses which will give specialized training to future teachers, and to the advancement of present teachers. For after all it is to the teachers of this country that the responsibility of developing a superior generation of tomorrow rests.

The high schools over the Panhandle are not only asking, but are demanding that their teachers, in order to hold their jobs, must take work for an advanced degree. Yesterday a bachelor's degree was considered more than adequate for a high school teacher to hold. Today a bachelor's degree is merely a beginning. Education, to keep pace with civilization, must demand a higher standard of its teachers.

Several students, who have already received their bachelor degrees, are at present taking work in the college with the expectation of obtaining masters' degrees in the near future. It is hoped that the time will soon come when the West Texas State Teachers college, along with the other teachers colleges of the state, will have graduate schools.

CARD OF THANKS

We wish to thank our many friends and neighbors for the kindnesses and floral offerings during the illness and death of our dear husband, father, and grandfather, David Thomas. Especially do we thank Bishop Seaman and the Rev. Mr. Fronabarger for their many words of comfort.

MRS. DAVID THOMAS.
MR. and MRS. WESLEY MEYERS and CHILDREN.

A business statistician says that wives purchase 64 per cent of all men's ties, so that, we suppose, the men just have to get along with wearing the other 36 per cent.—Boston Herald.

Farming pays in Randall county.

NURSERY TO BE PART OF WORK FOR SUMMER

SCHOOL FOR SMALL CHILDREN WILL BE NECESSARY LABORATORY ADJUNCT TO HOME EC AND EDUCATION COURSES.

The West Texas State Teachers college will have a nursery school as a part of the facilities which are offered summer students for observation and work with little children. The nursery school is a necessary laboratory adjunct for home economics courses and for a number of education courses, according to Miss Marion Normington and teachers of kindergarten education.

Miss Pearl Cross of Wichita, Kansas, will be in charge of the nursery school, which will open on June 6 and will continue during the first six weeks of the summer. Here children from 2 to 5 years of age will be cared for several hours a day, and receive valuable training in social habits. In order to partially care for the expense of the school, a fee of $1 per week will be charged for each child.

The school will be held in the administration building in connection with the home economics department. Miss Cross comes splendidly prepared for this work, having been trained at the Merrill-Palmer school at Detroit, Mich., and having taught in the Teachers college at Denton.

The West Texas State Teachers college conducted the first nursery school established in the state of Texas and the work has proven valuable both to parents and to students.

THE QUIET LIFE

(Written about the year 1600, by William Byrd.)

What pleasures have great princes
More dainty to their choice
Than herdsmen wild, who careless
In quiet life rejoice,
And, fortune's fate not fearing,
Sing sweet in summer morning?

Their dealings plain and rightful,
Are void of all deceit;
They never know how spiteful
It is to kneel and wait
On favorite, presumptuous,
Whose pride is vain and sumptuous.

All day his flock each tendeth;
At night, they take their rest;
More quiet than who sendeth
His ship into the East,
Where gold and pearl are plenty:
But getting, very dainty.

For lawyers, and their pleading,
They 'steem it not a straw;
They think that honest meaning
Is of itself a law:
Whence conscience judgeth plainly,
They spend no money vainly.

O happy who thus liveth!
Not caring much for gold;
With clothing which sufficeth
To keep from his the cold.
Though plain and poor his diet
Yet merry it is, and quiet.

Mexico is hanging kidnapers to trees as a warning. That will improve everything for American tourists except the scenery.—Wichita Eagle.

A well known millionaire sportsman confesses that he has never yet entered a night club. This, no doubt, explains why he is still a millionaire.—The Humorist.

Political Announcements

For Tax Assessor
BURNEY SLACK
W. H. (Bill) NEAL
A. C. DONNELL
J. L. PRICHARD
J. M. REDFEARN

For Sheriff and Tax Collector
J. E. MITCHELL
G. W. JOHNSON.
JOHN FRY

For Commissioner, Precinct No .1:
W. T. HAZLEWOOD
M. H. ROCKWELL
J. A. GUTHRIE
A. N. BURGAN
D. E. COVINGTON
G. B. HEATH.

For County and District Clerk:
TRACY SERVICE
BERL EDWARDS MAYFIELD

For Commissioner, Precinct No. 4:
H. R. RIGGS
W. E. BENNETT

For Commissioner Precinct No. 3:
J. J. BAUER

For County Treasurer:
OLIVE V. SCHRAMM

For County Judge:
S. B. ORTON
C. R. FLESHER
G. G. FOSTER
WORTH A. JENNINGS

For Judge 47th Judicial District:
HENRY S. BISHOP
E. O. NORTHCUTT

For District Attorney:
EDW. W. THOMERSON
WM. LEO SPARKS

For Commissioner, Precinct No. 2:
M. W. HESS

For County Attorney:
FRED H. WOODARD
H. F. SMITH

Help Keep Canyon Clean.

J. W. McCREREY
AUCTIONEER
Canyon, Texas
Res. 1500 9th Ave.
P. O. Box 832
PHONE 323W
We want your Auction business.

"WEAR CLEAN CLOTHES"

We have it all—equipment, skilled workmen, and a conscience.

That's the reason our work is best.

CANYON TAILORING COMPANY
PHONE 133
"Wear Clean Clothes"

It's a Good Idea

To plan the meal around meat, then you are sure of adequate protein, necessary minerals. Have you served these beef dishes recently?

Short Ribs
Spare Ribs
Rolled Roast
Swiss Steak

CITY MARKET
Phone 117

Office Supplies of all Kinds at News Office

—its good training
—its enlarged vision
—its "doing things"

WHEN
YOU OPEN
AN ACCOUNT
AND PERSIST IN
KEEPING IT GROWING

—at this home folks bank

FIRST STATE BANK
OF CANYON

THE BANKING HOUSE
OF PLEASANT PLANNING

"CO-OPERATION"
—that co-operates

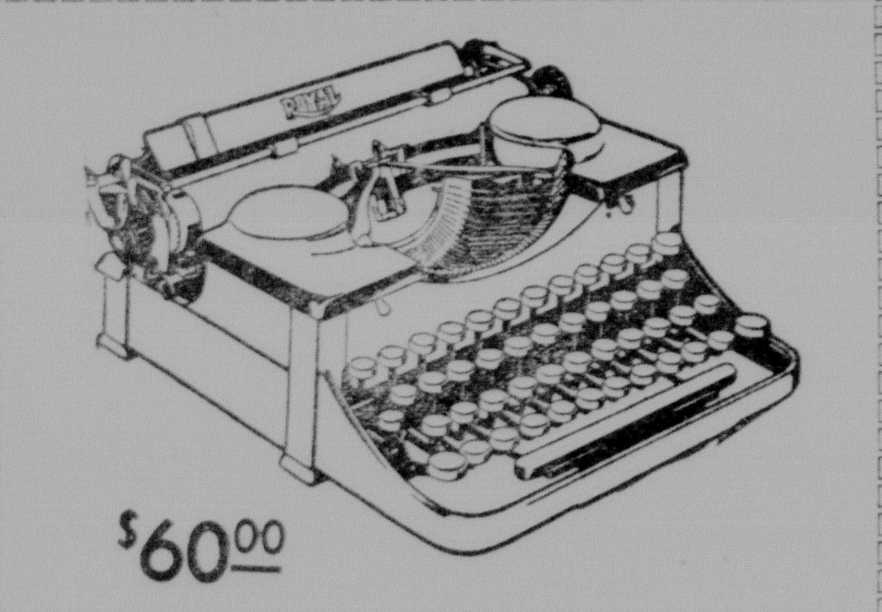

$60.00

The Indispensable Aid to Youthful Ambition!

To the graduate from grammar or high school who is entering preparatory school or college, the Royal Portable Typewriter means the opportunity and inspiration to do better work, to win higher ranks.

To the young man or woman etnering business or the professions, it will encourage achievement—foster greater success.

See the new Royal Portable today. It is a pleasure and a revelation just to look at its beautiful Duotone colors and smart, modern lines—to write a few lines in "Vogue," the new typeface designed expressly for personal correspondence. You'll want one—either to use yourself, or to give as a Commencement present. The new Royal Portable, in spite of its many exclusive improvements, is still priced at only $60. Convenient monthly payments, if desired.

The New Royal Portable Typewriter
For Sale at
Warwick Printing Co.

RAY BARBER
PURE BRED LIVE STOCK
AND FARM SALES
AUCTIONEER
SUPERIOR SALES SERVICE
Phone 241 Hereford, Texas

H. A. BROWN, S. M.
SCIENTIFIC MASSEUR
Dietetics, Health Efficiency and Scientific Physical Culture
Office Phone 99
Res. Phone 110
OFFICE PRACTICE ONLY
Office: First National Bank Building.
Canyon Texas

Santa Fe

Cuts the Cost to the Coast

You can pack the pleasure of the Far West into two weeks.

You can visit dude ranches, National Parks, snow-capped ranges and take the Indian-detours.

You can go clear to California and back, on a Santa Fe Summer Xcursion ticket—at a fare so reasonable you can afford to take the whole family.

For booklets and reservations address

Call—
R. McGEE, Agent
Canyon, Texas

Or write—
T. B. GALLAHER
General Passenger Agent
Amarillo, Texas

CONTROLLED VOLATILITY
BALANCES GASOLINE TO FIT EACH SEASON

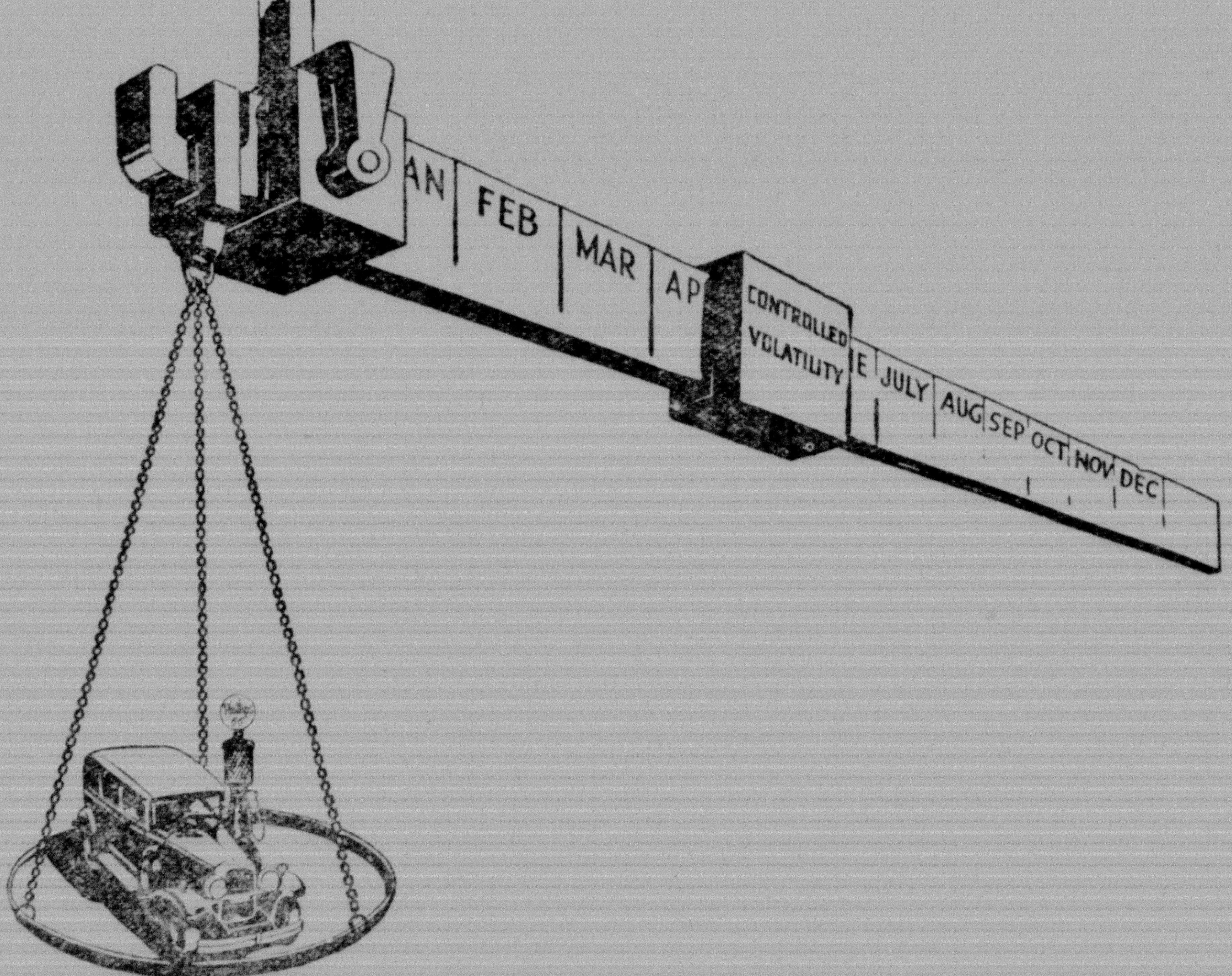

Seasons change. So do the fuel needs of your car! That's why Phillips developed *controlled volatility*—the principle that balances gasoline to fit each season. Makes Phillips 66 a blue-ribbon performer all year 'round. A new-day motor fuel that's trigger-quick on the getaway. Smooth and rich in power. Long on miles per gallon. Fill up with Phillips 66—and take the lead!

Phill-up with Phillips 66
REGULAR and ETHYL

© 1930, Phillips Petroleum Co.

W. D. RUTHERFORD, Wholesale Agent.
UNION SERVICE STATION, Retailer
MILLER-LYBRAND COMPANY, INC., Retailer
PHILLIPS SERVICE STATION, Retailer
E. S. HANCOCK, Retailer

C.E. Donnell M.D
1711 5th Avenue
Phone 101

The Food For All The Ages

The baby is enabled by milk to take its first grasp on life; the growing child drinks in vitality with his milk; the young man and woman are sustained by milk; and the mature man and woman rely on milk for stamina.

Call 9024 for
Milk as good as the best.

CANYON DAIRY

Help Keep Canyon Clean.
Do your shopping in Canyon.

News in Canyon 25 Years Ago

(From the files of the Canyon City News, Friday, May 26, 1905.)

Dr. Latham is having Tom Cochran paint the front of his drug store.

Josiah Evans of Fanchon was one of our callers Tuesday.

Mr. and Mrs. Fred Rees of Amarillo visited their parents, Mr. and Mrs. T. F. Reid, Sunday and Monday.

Mr. and Mrs. Comer Thomas visited in Amarillo, the first of this week.

Joe Service gets the contract to move and rebuild the Reunion grounds.

J. W. Greenfield and wife arrived Saturday and will again remain for the summer season with their son-in-law, Postmaster Cobb.

H. James and H. E. Wesley of Ceta came in for supplies Monday, returning home Tuesday.

John O. Miller of Lawndale, Ill., came in Thursday, and while here closed a deal he was on with C. I. Montgomery for two sections near Ceta. He also called in and added his name to our growing list of Illinois subscribers.

The Methodist revival closed Sunday night with seven additions to the church.

F. M. Lester and wife left yesterday for a visit with friends at Plainview and Hale Center.

M. S. Park and wife of Amarillo visited their son, D. A. Park, from Tuesday evening until Thursday morning of this week.

Uncle Jim Gamble is thinking seriously of going fishing soon.

The young people enjoyed a most delightful party in the parlors of the Hotel Victoria Wednesday evening. Those present were: Misses Minnie Long, Mamie Conner, Lola Word, Tressie Thoms, Pauline Dunbar, Earline Garrison, Frankie Gober, May O'Keefe, Sadie Montgomery, Messrs. Penoy Reynolds, Lee Kenyon, Earl Dunbar, Grady Pipkin, Grady Oldham, Rector Lester, Albert Bratton, Rebo and Aubrey McLarry, Rex Thomas, Lamar Whitworth, Clifford Reynolds, and Hayden Donald.

Jowell News

Mr. and Mrs. Landrum and Mrs. Robertson of Mississippi are visiting at the home of Mr. and Mrs. C. P. Robertson.

Considerable damage was done to wheat and gardens in this community by the hail storm two weeks ago.

Quite a number of friends and neighbors joined the Jowell school children for a picnic in the canyons last Thursday, and everyone enjoyed the day.

Mr. and Mrs. M. D. Randolph returned Saturday night from New Mexico.

Jowell boys and Arney boys played ball Sunday. The score was 10 to 6 in favor of Jowell.

Mabel Leavitt is ill this week with the measles.

Milton Dooley made a business trip to Tulia Friday.

Norman Mangum was a caller in Canyon Sunday.

Mr. and Mrs. Glenn drove to Tulia Monday.

Mrs. W. H. Lowe was shopping in Canyon Monday.

Need of Graduate Work Is Shown

That there is a definite need for graduate work in the West Texas State Teachers college may be seen by the large number of inquiries received daily by President Hill on the possibility of obtaining work on masters' degrees. It has been estimated that if graduate work were offered there would be a class of more than 50 people to begin with.

The time has come when teachers, to receive advance training in their work, must go to denominational, vocational, and professional schools. The teachers colleges, where teachers should logically receive specific teacher training work, do not offer advance work. The time is ripe for the teachers colleges of the state to get together and work out a curriculum for advance courses which will give specialized training to future teachers, and to the advancement of present teachers. For after all it is to the teachers of this country that the responsibility of developing a superior generation of tomorrow rests.

The high schools over the Panhandle are not only asking, but are demanding that their teachers, in order to hold their jobs, must take work for an advanced degree. Yesterday a bachelor's degree was considered more than adequate for a high school teacher to hold. Today a bachelor's degree is merely a beginning. Education, to keep pace with civilization, must demand a higher standard of its teachers.

Several students, who have already received their bachelor degrees, are at present taking work in the college with the expectation of obtaining masters' degrees in the near future. It is hoped that the time will soon come when the West Texas State Teachers college, along with the other teachers colleges of the state, will have graduate schools.

CARD OF THANKS

We wish to thank our many friends and neighbors for the kindnesses and floral offerings during the illness and death of our dear husband, father, and grandfather, David Thomas. Especially do we thank Bishop Seaman and the Rev. Mr. Fronabarger for their many words of comfort.

MRS. DAVID THOMAS.
MR. and MRS. WESLEY MEYERS and CHILDREN.

A business statistician says that wives purchase 64 per cent of all men's ties, so that, we suppose, the men just have to get along with wearing the other 36 per cent.—Boston Herald.

Farming pays in Randall county.

RAY BARBER
PURE BRED LIVE STOCK AND FARM SALES
AUCTIONEER
SUPERIOR SALES SERVICE
Phone 241 Hereford, Texas

H. A. BROWN, S. M.
SCIENTIFIC MASSEUR
Dietetics, Health Efficiency and Scientific Physical Culture
Office Phone 99
Res. Phone 110
OFFICE PRACTICE ONLY
Office: First National Bank Building.
Canyon Texas

NURSERY TO BE PART OF WORK FOR SUMMER

SCHOOL FOR SMALL CHILDREN WILL BE NECESSARY LABORATORY ADJUNCT TO HOME EC AND EDUCATION COURSES.

The West Texas State Teachers college will have a nursery school as a part of the facilities which are offered summer students for observation and work with little children. The nursery school is a necessary laboratory adjunct for home economics courses and for a number of education courses, according to Miss Marion Normington and teachers of kindergarten education.

Miss Pearl Cross of Wichita, Kansas, will be in charge of the nursery school, which will open on June 6 and will continue during the first six weeks of the summer. Here children from 2 to 5 years of age will be cared for several hours a day, and receive valuable training in social habits. In order to partially care for the expense of the school, a fee of $1 per week will be charged for each child.

The school will be held in the administration building in connection with the home economics department. Miss Cross comes splendidly prepared for this work, having been trained at the Merrill-Palmer school at Detroit, Mich., and having taught in the Teachers college at Denton.

The West Texas State Teachers college conducted the first nursery school established in the state of Texas and the work has proven valuable both to parents and to students.

THE QUIET LIFE

(Written about the year 1600, by William Byrd.)

What pleasures have great princes
More dainty to their choice
Than herdsmen wild, who careless
In quiet life rejoice,
And, fortune's fate not fearing,
Sing sweet in summer morning?

Their dealings plain and rightful,
Are void of all deceit;
They never know how spiteful
It is to kneel and wait
On favorite, presumptuous,
Whose pride is vain and sumptuous.

All day his flock each tendeth;
At night, they take their rest;
More quiet than who sendeth
His ship into the East,
Where gold and pearl are plenty:
But getting, very dainty.

For lawyers, and their pleading,
They 'steem it not a straw;
They think that honest meaning
Is of itself a law:
Whence conscience judgeth plainly,
They spend no money vainly.

O happy who thus liveth!
Not caring much for gold;
With clothing which sufficeth
To keep from his the cold.
Though plain and poor his diet
Yet merry it is, and quiet.

Mexico is hanging kidnapers to trees as a warning. That will improve everything for American tourists except the scenery.—Wichita Eagle.

A well known millionaire sportsman confesses that he has never yet entered a night club. This, no doubt, explains why he is still a millionaire.—The Humorist.

Political Announcements

For Tax Assessor
BURNEY SLACK
W. H. (Bill) NEAL
A. C. DONNELL
J. L. PRICHARD
J. M. REDFEARN

For Sheriff and Tax Collector
J. E. MITCHELL
G. W. JOHNSON.
JOHN FRY

For Commissioner, Precinct No. 1:
W. T. HAZLEWOOD
M. H. ROCKWELL
J. A. GUTHRIE
A. N. BURGAN
D. E. COVINGTON
G. B. HEATH.

For County and District Clerk:
TRACY SERVICE
BERL EDWARDS MAYFIELD

For Commissioner, Precinct No. 4:
H. R. RIGGS
W. E. BENNETT

For Commissioner Precinct No. 3:
J. J. BAUER

For County Treasurer:
OLIVE V. SCHRAMM

For County Judge:
S. B. ORTON
C. R. FLESHER
G. G. FOSTER
WORTH A. JENNINGS

For Judge 47th Judicial District:
HENRY S. BISHOP
E. O. NORTHCUTT

For District Attorney:
EDW. W. THOMERSON
WM. LEO SPARKS

For Commissioner, Precinct No. 2:
M. W. HESS

For County Attorney:
FRED H. WOODARD
H. F. SMITH

Help Keep Canyon Clean.

J. W. McCREREY
AUCTIONEER
Canyon, Texas
Res. 1500 9th Ave.
P. O. Box 832
PHONE 323W
We want your Auction business.

—its good training
—its enlarged vision
—its "doing things"

WHEN YOU OPEN AN ACCOUNT AND PERSIST IN KEEPING IT GROWING

—at this home folks bank

FIRST STATE BANK OF CANYON

THE BANKING HOUSE OF PLEASANT PLANNING

"CO-OPERATION" —that co-operates

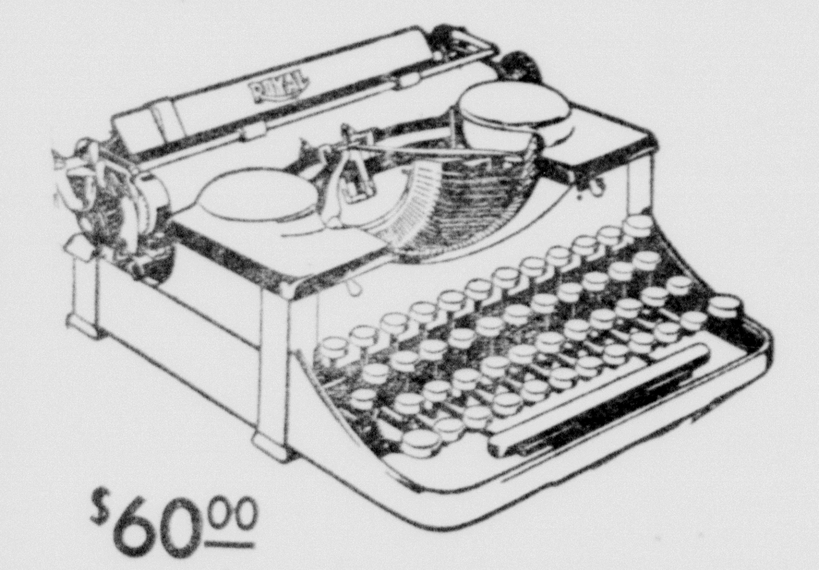

$60.00

The Indispensable Aid to Youthful Ambition!

To the graduate from grammar or high school who is entering preparatory school or college, the Royal Portable Typewriter means the opportunity and inspiration to do better work, to win higher ranks.

To the young man or woman etnering business or the professions, it will encourage achievement—foster greater success.

See the new Royal Portable today. It is a pleasure and a revelation just to look at its beautiful Duotone colors and smart, modern lines—to write a few lines in "Vogue," the new typeface designed expressly for personal correspondence. You'll want one—either to use yourself, or to give as a Commencement present. The new Royal Portable, in spite of its many exclusive improvements, is still priced at only $60. Convenient monthly payments, if desired.

The New Royal Portable Typewriter

For Sale at

Warwick Printing Co.

Santa Fe

Cuts the Cost to the Coast

You can pack the pleasure of the Far West into two weeks.

You can visit dude ranches, National Parks, snow-capped ranges and take the Indian-detours.

You can go clear to California and back, on a Santa Fe Summer Xcursion ticket—at a fare so reasonable you can afford to take the whole family.

For booklets and reservations address

Call—
R. McGEE, Agent
Canyon, Texas

Or write—
T. B. GALLAHER
General Passenger Agent
Amarillo, Texas

"WEAR CLEAN CLOTHES"

We have it all—equipment, skilled workmen, and a conscience.

That's the reason our work is best.

CANYON TAILORING COMPANY
PHONE 133
"Wear Clean Clothes"

It's a Good Idea

To plan the meal around meat, then you are sure of adequate protein, necessary minerals. Have you served these beef dishes recently?

Short Ribs
Spare Ribs
Rolled Roast
Swiss Steak

CITY MARKET
Phone 117

Office Supplies of all Kinds at News Office

CONTROLLED VOLATILITY

BALANCES GASOLINE TO FIT EACH SEASON

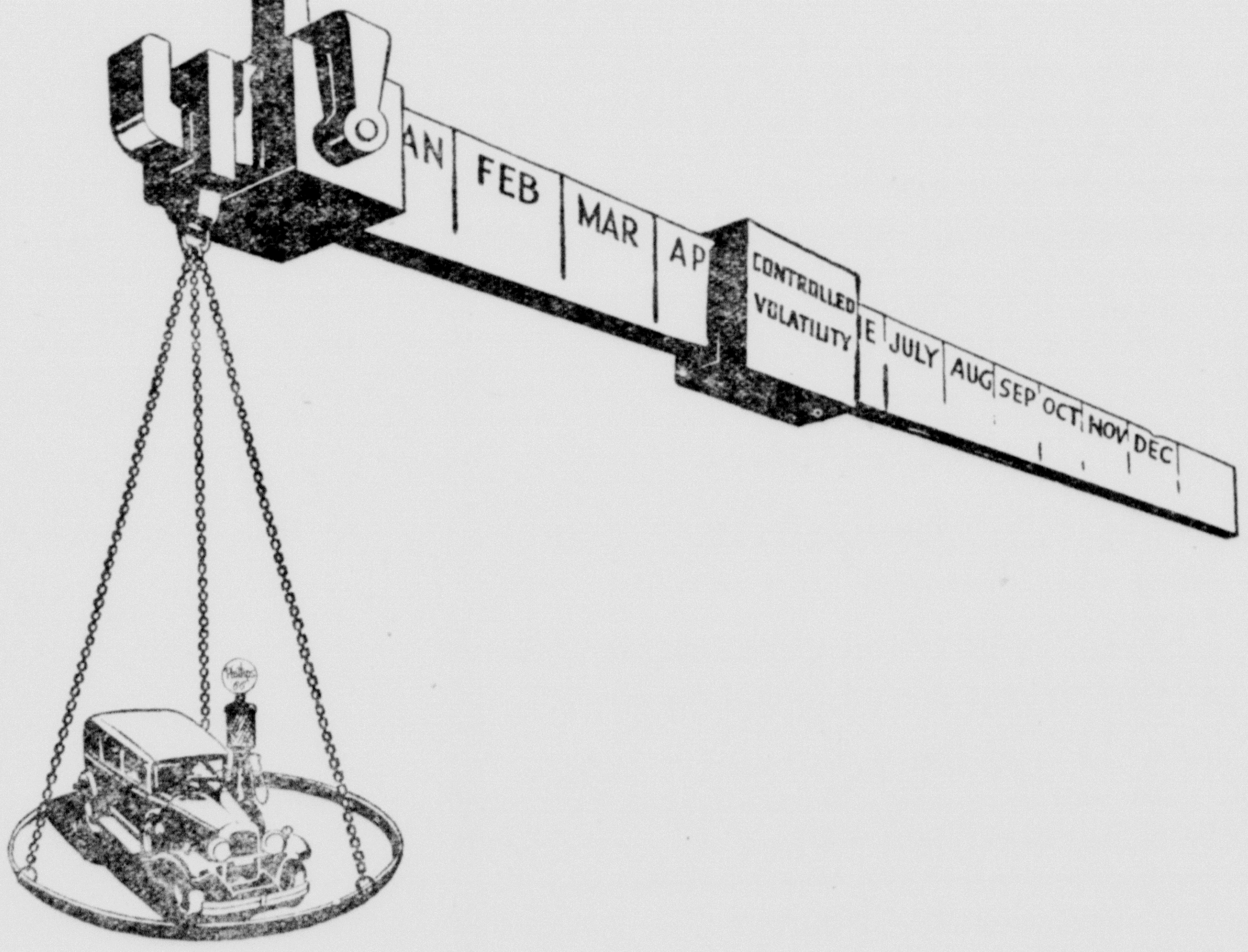

Seasons change. So do the fuel needs of your car! That's why Phillips developed *controlled volatility*—the principle that balances gasoline to fit each season. Makes Phillips 66 a blue-ribbon performer all year 'round. A new-day motor fuel that's trigger-quick on the getaway. Smooth and rich in power. Long on miles per gallon. Fill up with Phillips 66—and take the lead!

Phill-up with Phillips 66

REGULAR and ETHYL

© 1930, Phillips Petroleum Co.

W. D. RUTHERFORD, Wholesale Agent.
UNION SERVICE STATION, Retailer
MILLER-LYBRAND COMPANY, INC., Retailer
PHILLIPS SERVICE STATION, Retailer
E. S. HANCOCK, Retailer

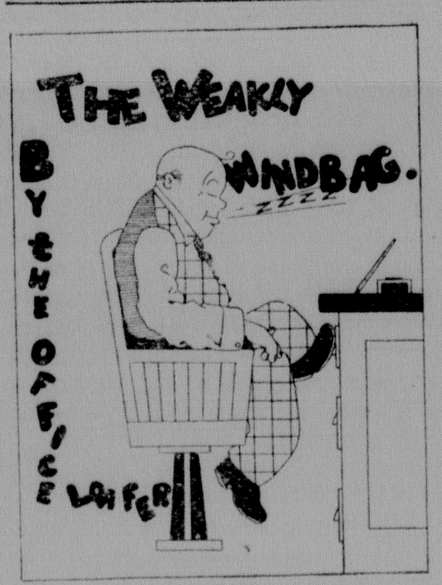

How about starting the day off with a little poemtry?

Ashes to ashes
And dust to dust—
If Jim can't run
Then Ma surely must.

Let the College Kiddos ride.

If you will recall, a few weeks ago I said something about the bricks missing from the corner of the First State bank building. Well, there are some new ones in the corner now.

Well, folks, at last I have achieved fame as a golfist!

From here on out I guess I am a died in the wool golf bug. Today is the one big day in my life. Mr. W. M. Denning of Roswell, N. M., has moved to Canyon and is doing his dead level best to help raise Canyon into the ranks of the big cities of the Panhandle by building another golf course on the vacant corner at Fourth and Seventeenth. His location is in the heart of the city and he calls the course the Orange Golf course.

Believe me, it is a real one, too. It has 18 holes, just like a real sure enough golf course. Tonight at 6 o'clock he formally opens the course to the public. He has been kind enough to extend an invitation to the old man Office Loafer to come down and formally open the course by teaing with him. I mean to tee off.

Now folks if you want to see a thing well done, just journey down and see it well done. I'll show you the advantage that can be obtained by taking a mail order course of golf.

Incidentally, I received my fifth lesson from my instructor, Mr. Walter Hagen, early this week and I already feel that I am almost a finished student in the game. Just you watch my golf. It was sure nice for Mr. Denning to extend the kind invitation to me to come down and I surely do thank him.

I have been training myself for this occasion all week. I have been practicing before breakfast and after supper. I have broken all except one light bulb and every window pane in the house in getting just the correct english on the ball and the club.

I'll give you just a little of the inside of what will happen tonight.

I will use Oscar Gano's favorite club to tee off with and I'll borrow Vince Reeves' new bag-legged trousers to look like I'm a golfist at any rate. At the appointed time I will swing the club to make my first hole-in-one and the first hole-in-one on the new golf course.

See you at 6.

Just to remind those young gents who are so rapidly jumping into the lake—of matrimony.

They say that flowers
In the Month of May, bloom.
In June the brides come,
And men meet their doom.

This is especially dedicated to Lige Frieze and Leroy Landers.

And what do you know about it! The T. I. A. A. champions of the racket fell before the onslaught of the Amarillo tennis bugs Sunday afternoon. Landers, in a private interview with the Windbag, told the Office Loafer that the reason he lost was because he was not up to true form.

That brings about the question of who could be in form with the impending tragedy which hangs over his head all this week? No one need to expect him to be in true form with all the "bells now ringing." In fact I was not myself for several weeks before the fatal one.

Monday was Trades Day, and the candidates swapped hot air for votes.

The young squirt in the back shop didn't appreciate the joke that the little shop devil pulled on him a few days ago. The shop devil asked him what a small grapefruit was and of course the young squirt didn't know. So the shop devil said, "It is just a young squirt."

Trav. Shaw says that he don't appreciate the way the original charter of the Canyon Country club was changed just to suit Vince Reeves. Mr. Shaw, it seems, was well satisfied that the Country club be known as a hunting and fishing club, but now that it is against the rules to carry fire arms on the place, it don't suit him so well. No doubt the reason for the change was that someone got afraid the hunters might get excited and take a rap at one of the golf bugs.

And say, everybody, have you noticed what the Presbyterian church folks are doing to their grounds? Believe me, they are sure going to have one more pretty place when it is all finished.

DO WE PUT TOO MUCH EMPHASIS ON HEALTH?

A man who knows Scotland told me of his experience with a Scotch shepherd.

The shepherd seemed to have an uncanny power over the sheep. When he sent out his peculiar call, every one of them, no matter how distant, raised his head and started for home.

The visitor begged for a chance to try his calling powers. He cupped his hands over his mouth and emitted a noise which to his own ears sounded exactly like the shepherd's call.

Not a single sheep responded.

"Don't be discouraged," said the shepherd. "Try again. Maybe there is a sick one in the flock, and if so, he will listen to you. When a sheep are healthy they will follow only their own shepherd, but a sick one may follow anybody."

Every once in a while somebody rises up to criticize us modern parents for devoting too much time and attention to our children's physical well-being.

Says such a critic: "Of course, the body is important, but it was given to us not to be exalted but to be disciplined and put down. To lay so much emphasis on the physical is paganism. Our righteous ancestors disregarded the body and paid attention to their souls."

This is true, and it might be added that our ancestors, by neglecting their bodies in the interests of their souls, beat us to heaven by an average of about 20 years. They matured young, worried much, and died in what we now regard as early middle life.

Moreover, I have always questioned whether they were truly religious, whether it is possible to be religious in the best sense if one is sick and ruled by fears.

Old Simeon Stylites believed that it is the business of a saint to mortify the body. He chained himself to the top of a pillar, and became so loathsome that worms lived in his flesh, and he did not attempt to pick them out, because he regarded his sufferings as a means of grace.

How such an idea could have been born out of the teachings of the healthy out-door Jesus is one of the mysteries of the ages. He mortified no bodies. He healed them, built them up, and sent their owners on rejoicing.

St. Paul, the great disciples, loved games, races and fights.

If it be argued that most of the philosophers have been men of poor health, I venture to contend that the world has more philosophy than it needs or ever can use. And that what is more important is more sound, laughing, optimistic men and women.

Health is prophylactic. A healthy boy would much rather go to a ball park than to a saloon.

It's the weak, nervous creatures who demand the stimulus of dissipation. Just as the weak sheep go off when a false voice calls.

HINTS FOR THE HOME

BY NANCY HART

SOUP

Soup is doubtless one of the oldest standbys of food.

In its oldest forms, of course, it was served as the mainstay of the meal. A big bowl of soup with bread, and perhaps some onions and cheese, still forms the mainstay of diet in many peasant homes.

The more modern, more sophisticated way is to use soup as something to tempt rather than to satisfy the appetite at the big meal of the day. A bowl of thick soup is still often served for luncheon. But for dinner the soups that whet but do not satisfy are those chosen.

For that reason the clever hostess does not serve dried bean soup for dinner—unless dinner is otherwise a rather meager meal. Nor does she serve a thick, rich cream soup.

Smaller Portions

To be sure, cream soups are served occasionally as the first course at dinner. But they are delicately made and they are served in small portions. A small boullon cup not more than two-thirds full of cream mushroom soup is indeed a tempting dinner dish—a dish that makes the appetite crave more food instead of satisfying it.

Cream celery soup, cream chicken soup, cream tomato soup—never very thick, never served in abundance, cleverly flavored, served hot; these are delicious soups for dinner. A big dish of cream celery soup with croutons, served with celery and olives, followed by a meal including fricasee chicken, hominy, sweet potatoes, and cottage pudding would be impossible. But a small cup of cream celery soup, followed by a meal including roast chicken with hominy and green beans, and a gelatine or fruit dessert, is quite another matter.

Attractive Cups

Bouillon cups for serving soups are most attractive nowadays. The old-fashioned flowered cups of our mother's—perhaps grandmother's—day are still attractive. But the newest cups go in for modern lines and materials.

Some of them are of glass. Some, of china, are painted black. Some are shaped on architectural designs—like an upside-down terraced building of the newer sort.

These cups are quite correct for the serving of thin soups at dinner, too. And even thin soups should not be served too generously at dinner. Remember, their mission in life at that meal is to prepare the mind and body for more substantial fare to come later.

Apple Pudding With Batter

Peel, core, and slice three or four apples. Make a batter of two eggs, well beaten, one tablespoon of sugar, two tablespoons of melted butter, one and one-half cups of milk, a teaspoon of vanilla, and two cups of flour sifted with two teaspoons of baking powder. Beat thoroughly, pour over the apples, steam 40 minutes, and serve hot with sweetened cream or sauce.

Apple Biscuit Pudding

Twelve or 14 apples, peeled, cored, and sliced; one teaspoon extract nutmeg, one and a half cups sugar. Pack apples in deep earthenware dish, add sugar, half cup water with extract. Cover with paste made like thin biscuit dough. Pinch closely to edge of dish with thumb or pastry iron. Bake in a moderate oven; serve with rich cream.

Cheese Fritters

Add grated cheese to fritter batter, drop by spoonfuls into the hot fat, drain on soft paper and serve with a little grated cheese sprinkled over each.

Orange Fritters

Peel two oranges and separate into sections. Make an opening in each section just large enough to admit of passage for seeds, which should be removed. Dip sections into batter and fry in deep fat. Drain, and sprinkle with powdered sugar. Serve hot, with orange juice.

Pimiento Fritters

Drain canned pimientos and wipe as dry as possible. Insert in each a small slice of American cheese. Sprinkle with salt and pepper and dredge with flour. Saute in butter, first one side and then on the other, until thoroughly heated and cheese begins to melt. Serve on squares of buttered toast, garnished with parsley. Or dip in batter, and fry in deep fat.

Peach Fritters

Dip halved canned peaches in sweetened fritter batter, and then fry them in deep fat. Drain them thoroughly on brown paper, roll in powdered sugar, and serve hot.

Help Keep Canyon Clean.

It's Here . . the Truck that

Out-Climbs

Out-Pulls

all others of similar rating, under full load

THE NEW INTERNATIONAL

SIX-SPEED SPECIAL

WE are glad to introduce this heavy-duty speed truck to our home community because we feel that our friends who have rural hauling to do need its outstanding performance.

It is a truck designed and built from end to end *specially for rural service.*

It is the Speed Truck with *six speeds forward* and *two reverse*—and it has *4-wheel brakes* into the bargain.

It is a truck that can pull a 60-bushel load of wheat up a 38% grade, across plowed ground, through deep sand, and in and out of ditches, and then light out at a good, fast clip when it hits the hard highway. The two ranges of pulling power—six forward speeds—do the trick. There's an efficient gear ratio for every road and every load!

Here is the Secret!

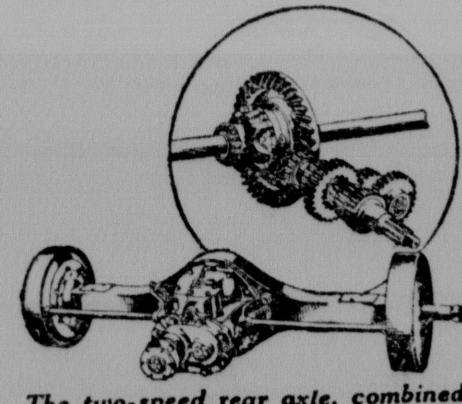

The two-speed rear axle, combined with the regular transmission, gives the Six-Speed Special Truck engine an opportunity to deliver its full power through the proper gear ratio for every road and load.

It is the truck that will take a full load and go out and out-climb, out-pull, and out-perform all others, of similar rating, under full load. We are not guessing at this—there are good mechanical reasons why the Six-Speed Special can do these things, *and do them easily.*

Come in and let us prove it. We are ready to back up everything we've said with a truck demonstration such as you've never seen before.

THOMPSON HARDWARE CO.

M SYSTEM STORE

Reducing Your Food Cost

Lower prices on quality foods at the "M" System will reduce your foods cost. You will be pleased with the many savings you can achieve with our every day low prices created by our low cost and scientific methods of distribution.

BARGAINS FOR SATURDAY AND MONDAY

Item	Description	Price
MAYONNAISE	Kraft's Kitchen Tested, 8 oz. Jar	18c
Toasties	2 for	23c
Salt	ROCK CRYSTAL Box	4c
Flour	Great West 48 lbs.	$1.67
Coffee	Schilling's pound	41c
Peaches	Cascade No. 2½	19c
Post Bran	package	12c
Blackberries	gallon	54C
P. & G. SOAP	10 bars	37c
Sugar	25 pound bag	$1.57
CANDY BARS	All Kinds 3 for	10c
Tomatoes	No. 2 Can	11c
Nucoa	pound	24c
Cheese	Longhorn pound	30c
TOMATOES	4½ pound basket	59c
Apples	Winesap dozen	32c
Rhubarb	pound	7½c
Carrots	bunch	8c
Celery	bunch	14c
Green Beans	pound	10c
CANTALOUPES	each	12½c

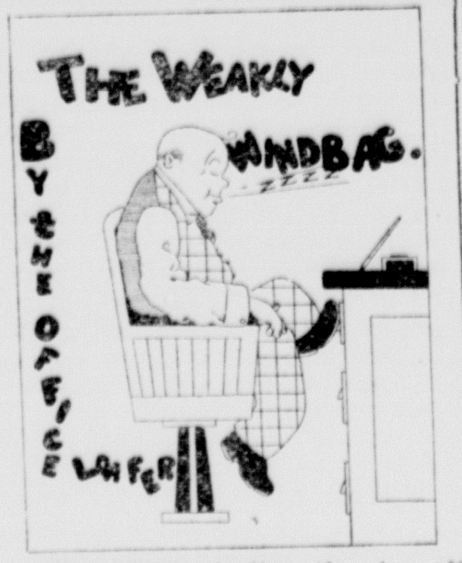

How about starting the day off with a little poemtry?

Ashes to ashes
And dust to dust—
If Jim can't run
Then Ma surely must.

Let the College Kiddos ride.

If you will recall, a few weeks ago I said something about the bricks missing from the corner of the First State bank building. Well, there are some new ones in the corner now.

Well, folks, at last I have achieved fame as a golfist!

From here on out I guess I am a died in the wool golf bug. Today is the one big day in my life. Mr. W. M. Denning of Roswell, N. M., has moved to Canyon and is doing his dead level best to help raise Canyon into the ranks of the big cities of the Panhandle by building another golf course on the vacant corner at Fourth and Seventeenth. His location is in the heart of the city and he calls the course the Orange Golf course.

Believe me, it is a real one, too. It has 18 holes, just like a real sure enough golf course. Tonight at 6 o'clock he formally opens the course to the public. He has been kind enough to extend an invitation to the old man Office Loafer to come down and formally open the course by teaing with him. I mean to tee off.

Now folks if you want to see a thing well done, just journey down and see it well done. I'll show you the advantage that can be obtained by taking a mail order course of golf.

Incidentally, I received my fifth lesson from my instructor, Mr. Walter Hagen, early this week and I already feel that I am almost a finished student in the game. Just you watch my golf. It was sure nice for Mr. Denning to extend the kind invitation to me to come down and I surely do thank him.

I have been training myself for this occasion all week. I have been practicing before breakfast and after supper. I have broken all except one light bulb and every window pane in the house in getting just the correct english on the ball and the club.

I'll give you just a little of the inside of what will happen tonight. I will use Oscar Gano's favorite club to tee off with and I'll borrow Vince Reeves' new bag-legged trousers to look like I'm a golfist at any rate. At the appointed time I will swing the club to make my first hole-in-one and the first hole-in-one on the new golf course.

See you at 6.

Just to remind those young gents who are so rapidly jumping into the lake—of matrimony.

They say that flowers
In the Month of May, bloom.
In June the brides come,
And men meet their doom.

This is especially dedicated to Lige Frieze and Leroy Landers.

And what do you know about it! The T. I. A. A. champions of the racket fell before the onslaught of the Amarillo tennis bugs Sunday afternoon. Landers, in a private interview with the Windbag, told the Office Loafer that the reason he lost was because he was not up to true form.

That brings about the question of who could be in form with the impending tragedy which hangs over his head all this week? No one need to expect him to be in true form with all the "bells now ringing." In fact I was not myself for several weeks before the fatal one.

Monday was Trades Day, and the candidates swapped hot air for votes.

The young squirt in the back shop didn't appreciate the joke that the little shop devil pulled on him a few days ago. The shop devil asked him what a small grapefruit was and of course the young squirt didn't know. So the shop devil said, "It is just a young squirt."

Trav. Shaw says that he don't appreciate the way the original charter of the Canyon Country club was changed just to suit Vince Reeves. Mr. Shaw, it seems, was well satisfied that the Country club be known as a hunting and fishing club, but now that it is against the rules to carry fire arms on the place, it don't suit him so well. No doubt the reason for the change was that someone got afraid the hunters might get excited and take a rap at one of the golf bugs.

And say, everybody, have you noticed what the Presbyterian church folks are doing to their grounds? Believe me, they are sure going to have one more pretty place when it is all finished.

DO WE PUT TOO MUCH EMPHASIS ON HEALTH?

A man who knows Scotland told me of his experience with a Scotch shepherd.

The shepherd seemed to have an uncanny power over the sheep. When he sent out his peculiar call, every one of them, no matter how distant, raised his head and started for home.

The visitor begged for a chance to try his calling powers. He cupped his hands over his mouth and emitted a noise which to his own ears sounded exactly like the shepherd's call.

Not a single sheep responded.

"Don't be discouraged," said the shepherd. "Try again. Maybe there is a sick one in the flock, and if so, he will listen to you. When a sheep are healthy they will follow only their own shepherd, but a sick one may follow anybody."

Every once in a while somebody rises up to criticize us modern parents for devoting too much time and attention to our children's physical well-being.

Says such a critic: "Of course, the body is important, but it was given to us not to be exalted but to be disciplined and put down. To lay so much emphasis on the physical is paganism. Our righteous ancestors disregarded the body and paid attention to their souls."

This is true, and it might be added that our ancestors, by neglecting their bodies in the interests of their souls, beat us to heaven by an average of about 20 years. They matured young, worried much, and died in what we now regard as early middle life.

Moreover, I have always questioned whether they were truly religious, whether it is possible to be religious in the best sense if one is sick and ruled by fears.

Old Simeon Stylites believed that it is the business of a saint to mortify the body. He chained himself to the top of a pillar, and became so loathsome that worms lived in his flesh, and he did not attempt to pick them out, because he regarded his sufferings as a means of grace.

How such an idea could have been born out of the teachings of the healthy out-door Jesus is one of the mysteries of the ages. He mortified no bodies. He healed them, built them up, and sent their owners on rejoicing.

St. Paul, the great disciples, loved games, races and fights.

If it be argued that most of the philosophers have been men of poor health, I venture to contend that the world has more philosophy than it needs or ever can use. And that what is more important is more sound, laughing, optimistic men and women.

Health is prophylactic. A healthy boy would much rather go to a ball park than to a saloon.

It's the weak, nervous creatures who demand the stimulus of dissipation. Just as the weak sheep go off when a false voice calls.

HINTS FOR THE HOME

BY NANCY HART

SOUP

Soup is doubtless one of the oldest standbys of food.

In its oldest forms, of course, it was served as the mainstay of the meal. A big bowl of soup with bread, and perhaps some onions and cheese, still forms the mainstay of diet in many peasant homes.

The more modern, more sophisticated way is to use soup as something to tempt rather than to satisfy the appetite at the big meal of the day. A bowl of thick soup is still often served for luncheon. But for dinner the soups that whet but do not satisfy are those chosen.

For that reason the clever hostess does not serve dried bean soup for dinner—unless dinner is otherwise a rather meager meal. Nor does she serve a thick, rich cream soup.

Smaller Portions

To be sure, cream soups are served occasionally as the first course at dinner. But they are delicately made and they are served in small portions. A small boullon cup not more than two-thirds full of cream mushroom soup is indeed a tempting dinner dish—a dish that makes the appetite crave more food instead of satisfying it.

Cream celery soup, cream chicken soup, cream tomato soup—never very thick, never served in abundance, cleverly flavored, served hot; these are delicious soups for dinner. A big dish of cream celery soup with croutons, served with celery and olives, followed by a meal including fricasee chicken, hominy, sweet potatoes, and cottage pudding would be impossible. But a small cup of cream celery soup, followed by a meal including roast chicken with hominy and green beans, and a gelatine or fruit dessert, is quite another matter.

Attractive Cups

Bouillon cups for serving soups are most attractive nowadays. The old-fashioned flowered cups of our mother's—perhaps grandmother's—day are still attractive. But the newest cups go in for modern lines and materials.

Some of them are of glass. Some, of china, are painted black. Some are shaped on architectural designs—like an upside-down terraced building of the newer sort.

These cups are quite correct for the serving of thin soups at dinner, too. And even thin soups should not be served too generously at dinner. Remember, their mission in life at that meal is to prepare the mind and body for more substantial fare to come later.

Apple Pudding With Batter

Peel, core, and slice three or four apples. Make a batter of two eggs, well beaten, one tablespoon of sugar, two tablespoons of melted butter, one and one-half cups of milk, a teaspoon of vanilla, and two cups of flour sifted with two teaspoons of baking powder. Beat thoroughly, pour over the apples, steam 40 minutes, and serve hot with sweetened cream or sauce.

Apple Biscuit Pudding

Twelve or 14 apples, peeled, cored, and sliced; one teaspoon extract nutmeg, one and a half cups sugar. Pack apples in deep earthenware dish, add sugar, half cup water with extract. Cover with paste made like thin biscuit dough. Pinch closely to edge of dish with thumb or pastry iron. Bake in a moderate oven; serve with rich cream.

Cheese Fritters

Add grated cheese to fritter batter, drop by spoonfuls into the hot fat, drain on soft paper and serve with a little grated cheese sprinkled over each.

Orange Fritters

Peel two oranges and separate into sections. Make an opening in each section just large enough to admit of passage for seeds, which should be removed. Dip sections into batter and fry in deep fat. Drain, and sprinkle with powdered sugar. Serve hot, with orange juice.

Pimiento Fritters

Drain canned pimientos and wipe as dry as possible. Insert in each a small slice of American cheese. Sprinkle with salt and pepper and dredge with flour. Saute in butter, first one side and then on the other, until thoroughly heated and cheese begins to melt. Serve on squares of buttered toast, garnished with parsley. Or dip in batter, and fry in deep fat.

Peach Fritters

Dip halved canned peaches in sweetened fritter batter, and then fry them in deep fat. Drain them thoroughly on brown paper, roll in powdered sugar, and serve hot.

Help Keep Canyon Clean.

It's Here . . the Truck that

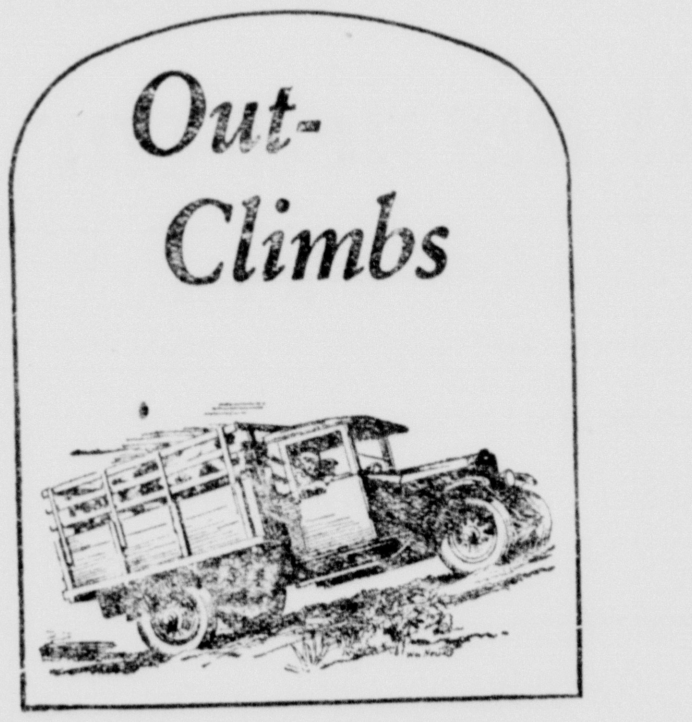

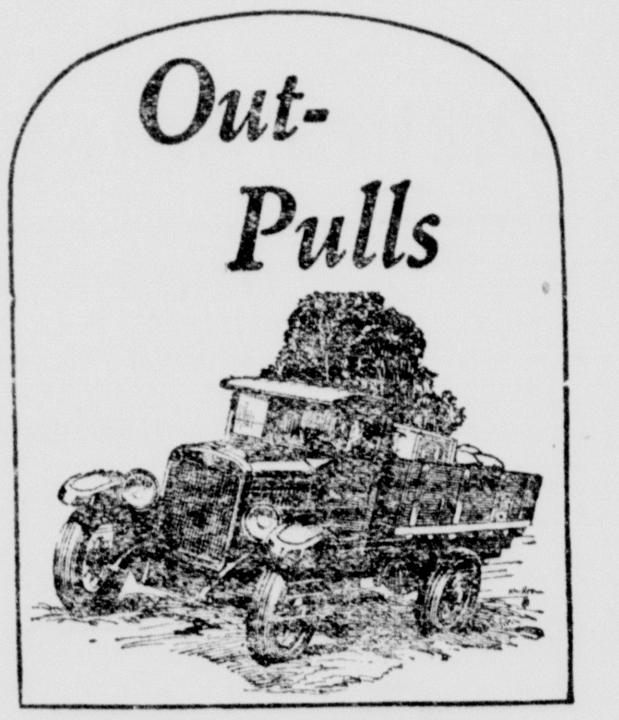

all others of similar rating, under full load

THE NEW INTERNATIONAL

SIX-SPEED SPECIAL

WE are glad to introduce this heavy-duty speed truck to our home community because we feel that our friends who have rural hauling to do need its outstanding performance.

It is a truck designed and built from end to end *specially for rural service.*

It is the Speed Truck with *six speeds forward* and *two reverse*—and it has *4-wheel brakes* into the bargain.

It is a truck that can pull a 60-bushel load of wheat up a 38% grade, across plowed ground, through deep sand, and in and out of ditches, and then light out at a good, fast clip when it hits the hard highway. The two ranges of pulling power—six forward speeds—do the trick. There's an efficient gear ratio for every road and every load!

Here is the Secret!

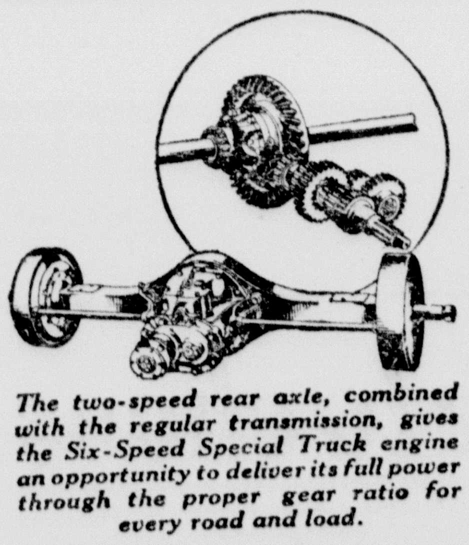

The two-speed rear axle, combined with the regular transmission, gives the Six-Speed Special Truck engine an opportunity to deliver its full power through the proper gear ratio for every road and load.

It is the truck that will take a full load and go out and out-climb, out-pull, and out-perform all others, of similar rating, under full load. We are not guessing at this—there are good mechanical reasons why the Six-Speed Special can do these things, *and do them easily.*

Come in and let us prove it. We are ready to back up everything we've said with a truck demonstration such as you've never seen before.

THOMPSON HARDWARE CO.

M SYSTEM STORE

Reducing Your Food Cost

Lower prices on quality foods at the "M" System will reduce your foods cost. You will be pleased with the many savings you can achieve with our every day low prices created by our low cost and scientific methods of distribution.

BARGAINS FOR SATURDAY AND MONDAY

MAYONNAISE	Kraft's Kitchen Tested 8 oz. Jar	18c
Toasties	2 for	23c
Salt	ROCK CRYSTAL Box	4c
Flour	Great West 48 lbs.	$1.67
Coffee	Schilling's pound	41c
Peaches	Cascade No. 2½	19c
Post Bran	package	12c
Blackberries	gallon	54C
P. & G. SOAP	10 bars	37c
Sugar	25 pound bag	$1.57
CANDY BARS	All Kinds 3 for	10c
Tomatoes	No. 2 Can	11c
Nucoa	pound	24c
Cheese	Longhorn pound	30c
TOMATOES	4½ pound basket	59c
Apples	Winesap dozen	32c
Rhubarb	pound	7½c
Carrots	bunch	8c
Celery	bunch	14c
Green Beans	pound	10c
CANTALOUPES	each	12½c

Wayside Items

Beginning with Sunday this, the second week of the Baptist revival at Wayside, Rev. T. D. Sumrall filled his appointments with his people in Happy. Rev. Z. T. Chambless preached for us at Wayside. Good attendance all the while. Monday morning, at the close of a prayer meeting, nine children professed faith in Jesus. All interested feel encouraged to continue the meeting. Weather is open and some nights the capacity of the house is taxed. Meeting at 8 p. m. at the church, prayer meetings begin, men, women, young people on the outside led by the Rev. Mr. Sumrall, and juniors. We think this arrangement fine. Tuesday morning, ladies from Happy are expected to come in and assist in organizing a W. M. U.

J. C. Payne has a nice new car.

Visitors Sunday from Tulia, Mr. and Mrs. Sales, parents of Mrs. Z. T. Chambliss, accompanied by Miss Kate Sales and Mrs. Chambless. They were dinner guests in the Sluder home.

Teachers for the fall term at Wayside are Hal Hatrick, principal, now in college at West Texas; Miss Douglass, from Denton, intermediate, and Miss Erb, from Olton, Texas, primary grades. Trustees have put up the garage put up by Mr. Scott Laycock, we are pleased to hear.

Mr. and Mrs. Laycock have been welcome visitors to our meeting in progress. We expect them back Friday, Memorial Day. They live in Canyon.

J. S. Sluder and family have moved into their new home, between Wayside and Happy.

Mrs. Bessie Lane spent some days in the Hancock home in Pampa a short time since.

S. C. Sluder and wife, from Olton, Texas, visited his brother, W. J. Sluder, Thursday, returning Friday. They plan to be at Wayside Old Settlers re-union in August, and possibly exhibit with us at the Wayside Demonstration fair the same day.

Mrs. J. C. Payne was taken worse Thursday night and was taken back to Amarillo at once. She came home Saturday. We have been unable to learn how she is. Her tonsils and adenoids were removed 10 days ago.

W. R. Franklin and wife attended services at Vigo Park Sunday night. Rev. George R. Fort is assisting Rev. Jack Plant in a revival there. Brother Fort planned a meeting of his "friends of old" at Wayside to meet Monday afternoon at M. L. McGehee's. A goodly number met with him there and a general rejoicing in prayer and song service was entered into by everyone. Nearly 19 years ago, Brother Fort drove a span of little mules and preached in these parts. Willis Fisher will bring him to Wayside for a short visit Memorial Day. He now lives at Lubbock, Texas.

Mr. and Mrs. B. F. Wilhelm visited their former home Monday, near Wayside. They live in Amarillo.

Irving Lane got his finger seriously hurt Thursday, playing ball. Seems to be doing very well.

Relatives are expecting J. M. McGehee of Galligos, N. M., Memorial Day.

D. L. Adams and family, Floyd Adams and wife, attended graduation exercises of Osce Mills McCrery at Canyon, Saturday last. Wayside is proud to congratulate you, Osce.

J. W. McCrerey, wife and daughters, accompanied by Nina Cunningham, were at Wayside Sunday. Mrs. McCrerey favored us with a solo. We are glad to have Marvin Hamblen play for us at church on the harp. Would be pleased to have more special music.

We are glad to report an improvement in Claude Hamblen's daughter. She is now able to be up.

Misses Lorine McGehee and Emma Brosam reached home last week. Both plan to attend summer school at Canyon and return to Phoenix, Ariz., next fall, for school work.

BEAUTY AIDS

A few suggestions for the woman who knows fully the value and pleasure in smart appearance. Unusually fine service for milady's hair and complexion—expert and careful.

MARIE'S BEAUTY SHOP

Open 8 A. M. to 6 P. M.

For Appointments Phone 56

Jowell News

The Rev. Mr. Jamison of Canyon preached a good sermon at Jowell Sunday morning, which was enjoyed by all present.

Quite a number from this community were in Canyon Monday, Trades Day.

Mr. and Mrs. P. P. Doss of the Rio Grande Valley are here on business this week.

Earl and Frank Davis were in Amarillo on business Monday.

A number of friends and neighbors gathered at the home of Mr. and Mrs. M. D. Randolph Monday night for a farewell party. Mr. and Mrs. Randolph will leave soon for a visit with relatives in Rio Grande Valley, and will later move to New Mexico.

Mr. and Mrs. W. H. Lowe spent Sunday afternoon with Mr. and Mrs. Louis Irlbeck. Mrs. Irlbeck has been suffering for some time with a very sore limb.

J. L. Irlbeck and family spent Sunday at Nazareth with relatives.

Mr. and Mrs. Earl Davis and Mrs. J. E. Davis visited near Arney, Sunday.

Mr. and Mrs. T. B. Cox were shopping in Canyon Saturday.

Miss Lucille Fox spent Sunday with Miss Evalyn Rowell.

Zita Breezes

The Dairymen and their families held an annual picnic on the J. P. Upchurch canyon Friday. A large crowd of about 250 were there and had plenty to eat and drink. Baseball was played, and the day was enjoyed by all.

Miss Elizabeth Hales spent the week end in Amarillo.

Saturday night everyone enjoyed an ice cream supper at the school house.

Mike McCormick spent the week end with R. P. Hales.

Mr. and Mrs. H. H. Groom visited at the C. C. Stewart home.

The elevator which is being built at the Haney switch is rapidly nearing completion.

C. C. Stewart received injuries to his knee and leg Monday, inflicted by his Jersey bull. He is a little better at this writing.

H. B. Hales, Sr., has been ill the past week.

Mrs. L. J. Fulton and children visited Mrs. C. F. Gruver Monday.

Fairview Breezes

The Rev. Mr. Lindley preached for us Sunday, May 25. A good crowd was present. He will preach for us again the fourth Sunday in June, at 11 o'clock. Be present.

Lee Patterson spent Saturday night with Elvin Wesley.

Mrs. W. F. Barnard is on the sick list. We hope she will soon regain her health. Also Mr. H. E. Wesley is sick, and we are told that he will soon be taken to Glen Rose, Texas, for his health. We hope he will improve through the change.

A number of the relatives of Mr. and Mrs. Reeves Evans met at the home of W. C. Evans to enjoy ice cream Wednesday night.

Mr. and Mrs. Fred Hext and Svonne, Mr. and Mrs. Albert Legate, Mr. and Mrs. Otto Langston, also Erma Mae Sutton, were guests in the H. E. Wesley home Sunday.

Mrs. Albert Legate and Opal Sutton, also Mrs. Bill James, spent Thursday evening with Mrs. Max Barnard.

Mr. and Mrs. Earl Burtz, Mr. and Mrs. Sid White spent Sunday with Mrs. W. F. Barnard.

The Rev. Mr. Lindley, Dallas and Clarence Zachry, also Jack Sutton, spent Sunday in the W. M. Kinsey home.

A number of young people of this community met at the H. H. Sutton home to enjoy ice cream.

Martha Sutton is spending a few days with Mrs. Max Barnard.

Mrs. W. A. Ballard, Mrs. W. M. Kinsey, also Mrs. Homer Kinsey, visited Mrs. Albert Legate Friday.

Opal Sutton spent Wednesday night with Mrs. Albert Legate.

Mrs. Jewel Barnard and Mrs. Sid White visited Mrs. W. F. Barnard Wednesday.

Mrs. Belle Washburn and family visited in the Cora Dunlap home in Canyon Sunday.

Mr. and Mrs. Homer Kinsey of Childress are spending a few days in the W. M. Kinsey home.

Lessie Dunlap spent last week with Edgar Washburn.

Sunny Hill News

Brother Thompson of Canyon delivered a very interesting sermon at Sunny Hill Sunday.

Mr. and Mrs. Rex Roby, Elora and Ernest Duncan are visiting relatives in Oklahoma.

Mr. and Mrs. O. Scott have been attending the revival meetings at Wayside.

Mrs. J. I. Sykes and sons and Miss Bertha Sykes are visiting friends in Oklahoma.

Mrs. Bludsworth and small son, of Roswell, N. M., are visiting her sister, Mrs. R. B. Elliott.

Elmo Byrd of Perryton arrived here last week to spend the summer with his parents, Lon Byrd.

I. H. Hollabaugh of Amarillo, Mr. and Mrs. G. I. Hollabaugh and little Gloria Avent and Luther Hollabaugh of Happy visited in the I. H. Hollabaugh home Sunday.

H. E. Knox is improving rapidly.

Mr. and Mrs. H. J. Ratjen and children motored to Lockney Sunday.

Knox Buchannan and Lois Hayes spent the week end with their grandmother, Mrs. J. B. Knox.

Mr. and Mrs. Payne O'Rear and son and Mr. and Mrs. Bob Simms and children spent Sunday in the Cobb home.

Lester and Wheeler Knox returned from Roy, N. M., Sunday night.

Corinne Hollabaugh, who has been attending school in Happy, returned Saturday to spend the summer with her parents, Mr. and Mrs. I. H. Hollabaugh.

Mike Allred is building a nice new house on his farm near Sunny Hill. Take notice, girls!

THE DEADLY AUTOMOBILE

The cost to the people of the United States of automobile accidents in 1929 was more than $850,000,000, according to the chairman of the traffic accident statistics of the national street and highway safety conference. Mr. J. H. Parmelee, whose authority we quote, states that 33,060 persons were killed in motor car accidents last year, an increase of 8 per cent over 1928 and nearly double the number of deaths from that cause in 1920. And so far in 1930 the rate of fatalities is increasing.

These fatal motor accidents are not a peculiarity of any particular section or of any class or size of community. On the whole, there are fewer of them in the large cities than in the country districts, in proportion to population. The temptation to careless driving when out of sight of a traffic policeman, with no signal lights to be obeyed, is much greater than in crowded traffic, as every motorist knows.

Statistics compiled by the Nebraska State Press association for 1929 show that in that state, where population is less concentrated than in almost all of the rest of the states and there are only two or three really large population centers, there were 368 motor fatalities last year, besides 123 persons disabled, in 3,636 automobile accidents.

Every victim of a motor car accident is a victim of somebody's carelessness. Out of the total number of accidents in Nebraska last year, by far the most were collisions between two cars. There is never any possible reason for a collision except carelessness on the part of one driver or both. Sixty-three of the dead in Nebraska were pedestrians, struck by cars. Thirty-nine deaths were of motorists trying to beat a train across a railroad crossing. Twenty-six were killed while speeding. Twenty-four died in skidding accidents. Twelve deaths resulted from trying to pass another car, without swinging out wide enough. Blinding headlights forced 127 cars off the road, killing 10 persons; and twelve were killed by reckless driving.

The remedy for this increasing toll of death on the highway is partly in improving roads, eliminating blind curves and dangerous crossings, but mainly in a closer supervision of licenses to drivers. Today in a few states, children, mental incompetents, cripples, and irresponsible persons are forbidden to endanger the lives of others by driving cars. In most states, however, most anybody may commit manslaughter by this means without restraint.

Out of the Air

DID YOU KNOW—

That President Hoover has addressed the radio audience 22 times in the 14 months he has headed the nation? Coolidge in his seven years of office broadcasted only 37 times, while the present chief executive has sent his voice over the ether waves 45 times in the last five years.

That the height of Henry Burbig's (CBS comedian extraordinary) ambition is to play "Hamlet" in Eskimo dialect?

That Ozzie Nelson's orchestra, on the air only three months, is leading Rudy Vallee, Will Osborn and others of broadcasting fame, in a popularity contest being run by a New York newspaper, by several thousand votes?

That those visiting a transmitting station are advised to check their watches at the door, so that their timepieces will not get magnetized by the apparatus within? A magnetized watch is just as liable to gain a couple of hours a day as it is to lose a few hours the next day.

That Amos of "Amos'n' Andy" is now the proud father of a girl? Floyd Gibbons insists that it should be named "Kingfish."

That Rudy Vallee uses a glass megaphone when he broadcasts from his night club, so that his feminine admirers may see all of his face?

When the Prince of Wales decided to learn to play the banjo, he commandeered the services of none other than Harry Reser, who leads the Cliquot Club Eskimos on the NBC network?

That a farmer in Rhode Island, with no previous technical experience, built a 12-tube receiver with which he has heard broadcasts from more than 700 stations in 52 countries of all five continents? His six children are acquiring a foreign accent by mimicking announcers of far-away lands.

Believe it or not! Ripley receives more than 1,000,000 fan letters a year. And the bottom has dropped out of the waste-paper market!

The smallest broadcasting station in the world, WPRC, has been carried in the left hand of Ed Cohan, director of technical operations for the Columbia system, from Times Square to their studios on Madison avenue. Its aerial is a hollow brass pipe, one inch in diameter, and three feet long which, when carried in its bag, looks much like a soldier's pack and rifle. Soon, I guess, we will be opening our wallets and taking out our personal broadcasting station to radio the wife that we'll be late for dinner tonight.

California is all right, but Florida points with pride to the fact that Al Capone got an injunction so he could stay there.—American Lumberman.

And some other good old days to remember are the ones when a prisoner was safe in prison.—Judge.

WEDDING Announcements AND INVITATIONS

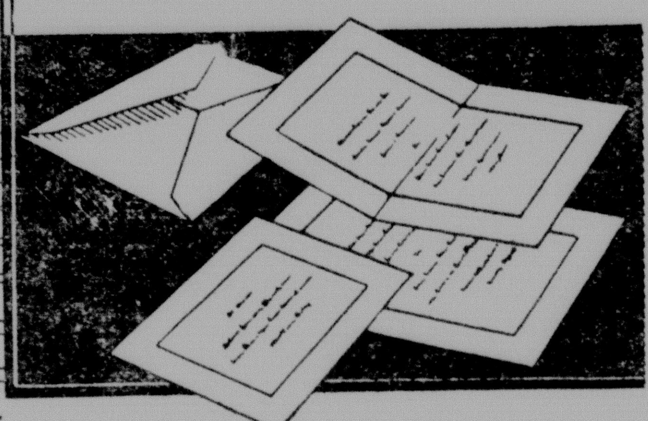

Fashion approves the dignified grace of wedding announcements and invitations created by Warwick's master printing carft. Delicacy of lettering, choiceness of stock and skill of workmanship assure the utmost in beauty and refinement.

Warwick Printing Company

Piggly Wiggly

SPECIALS FOR FRIDAY AND SATURDAY

FLOUR, Everlite, 24 lb. Bag	80c
MEAL, Cream, 10 lb. Bag	30c
SUGAR, 10 lb. Cloth Bag	60c
COFFEE, 1 lb. Peaberry	25c
CHERRIES, No. 2½ Can ROYAL ANN	39c
PEACHES, Gallon	60c
SPINACH, No. 2½ Can	19c
PEAS, No. 2 Blackeye	9c
TEA, ¼ lb. Maxwell House	21c
SYRUP, 12½ oz. Bottle Concho	14c

All Bunch Vegetables at Low Prices

VETESK MEAT COMPANY

BACON, Sugar Cured, ½ or Whole	25c
COUNTRY SAUSAGE	20c
SHOULDERS, Sugar Cured	22c
PLAINS GOLD BUTTER	40c

PHONE 86

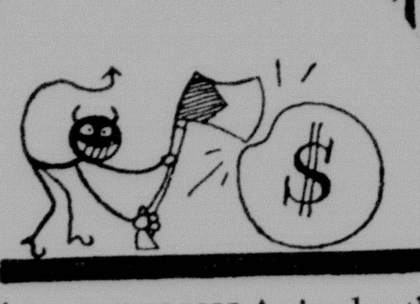

"A DEVILISH Axie-dent" is the title of this little picture!

But back of it is a serious thought—the devil-ish dent an *Accident* can make in your personal bank roll—to say nothing of crippling *your* earning power, unless you—

ÆTNA-IZE

Do it now! The rate for an Accident Policy is surprisingly *low!*

SMITH BROS.

Real Estate

Loans

Insurance

How the wise motor car buyer selects his new car

1 He chooses a car designed to give him modern performance and maintain a high re-sale value for years to come.

. . . it's wise to choose a Six . . . Chevrolet leads the procession in the popular swing to the Six . . . and is a Six in the price range of the Four.

2 He finds out how much his old car is worth for this is an important factor in determining the price he pays for his new car.

. . . it's wise to see the Chevrolet Dealer . . . he is in a position to offer you a just and fair price . . . that represents full value!

3 He chooses his car by comparison—drives it himself—checks its performance—its beauty—and its dollar-for-dollar value.

. . . call your Chevrolet Dealer today . . . he will gladly let you drive a Chevrolet . . . any time . . . no obligation.

-it's wise to choose a SIX!

Imperial Chevrolet Co.

Wayside Items

Beginning with Sunday this, the second week of the Baptist revival at Wayside, Rev. T. D. Sumrall filled his appointments with his people in Happy. Rev. Z. T. Chambless preached for us at Wayside. Good attendance all the while. Monday morning, at the close of a prayer meeting, nine children professed faith in Jesus. All interested feel encouraged to continue the meeting. Weather is open and some nights the capacity of the house is taxed. Meeting at 8 p. m. at the church, prayer meetings begin, men, women, young people on the outside led by the Rev. Mr. Sumrall, and juniors. We think this arrangement fine. Tuesday morning, ladies from Happy are expected to come in and assist in organizing a W. M. U.

J. C. Payne has a nice new car.

Visitors Sunday from Tulia, Mr. and Mrs. Sales, parents of Mrs. Z. T. Chambliss, accompanied by Miss Kate Sales and Mrs. Chambless. They were dinner guests in the Sluder home.

Teachers for the fall term at Wayside are Hal Hatrick, principal, now in college at West Texas; Miss Douglass, from Denton, intermediate, and Miss Erb, from Olton, Texas, primary grades. Trustees have put up the garage put up by Mr. Scott Laycock, we are pleased to hear.

Mr. and Mrs. Laycock have been welcome visitors to our meeting in progress. We expect them back Friday, Memorial Day. They live in Canyon.

J. S. Sluder and family have moved into their new home, between Wayside and Happy.

Mrs. Bessie Lane spent some days in the Hancock home in Pampa a short time since.

S. C. Sluder and wife, from Olton, Texas, visited his brother, W. J. Sluder, Thursday, returning Friday. They plan to be at Wayside Old Settlers re-union in August, and possibly exhibit with us at the Wayside Demonstration fair the same day.

Mrs. J. C. Payne was taken worse Thursday night and was taken back to Amarillo at once. She came home Saturday. We have been unable to learn how she is. Her tonsils and adenoids were removed 10 days ago.

W. R. Franklin and wife attended services at Vigo Park Sunday night. Rev. George R. Fort is assisting Rev. Jack Plant in a revival there. Brother Fort planned a meeting of his "friends of old" at Wayside to meet Monday afternoon at M. L. McGehee's. A goodly number met with him there and a general rejoicing in prayer and song service was entered into by everyone. Nearly 19 years ago, Brother Fort drove a span of little mules and preached in these parts. Willis Fisher will bring him to Wayside for a short visit Memorial Day. He now lives at Lubbock, Texas.

Mr. and Mrs. B. F. Wilhelm visited their former home Monday, near Wayside. They live in Amarillo.

Irving Lane got his finger seriously hurt Thursday, playing ball. Seems to be doing very well.

Relatives are expecting J. M. McGehee of Galligos, N. M., Memorial Day.

D. L. Adams and family, Floyd Adams and wife, attended graduation exercises of Osce Mills McCrery at Canyon, Saturday last. Wayside is proud to congratulate you, Osce.

J. W. McCrerey, wife and daughters, accompanied by Nina Cunningham, were at Wayside Sunday. Mrs. McCrerey favored us with a solo. We are glad to have Marvin Hamblen play for us at church on the harp. Would be pleased to have more special music.

We are glad to report an improvement in Claude Hamblen's daughter. She is now able to be up.

Misses Lorine McGehee and Emma Brosam reached home last week. Both plan to attend summer school at Canyon and return to Phoenix, Ariz., next fall, for school work.

Jowell News

The Rev. Mr. Jamison of Canyon preached a good sermon at Jowell Sunday morning, which was enjoyed by all present.

Quite a number from this community were in Canyon Monday, Trades Day.

Mr. and Mrs. P. P. Doss of the Rio Grande Valley are here on business this week.

Earl and Frank Davis were in Amarillo on business Monday.

A number of friends and neighbors gathered at the home of Mr. and Mrs. M. D. Randolph Monday night for a farewell party. Mr. and Mrs. Randolph will leave soon for a visit with relatives in Rio Grande Valley, and will later move to New Mexico.

Mr. and Mrs. W. H. Lowe spent Sunday afternoon with Mr. and Mrs. Louis Irlbeck. Mrs. Irlbeck has been suffering for some time with a very sore limb.

J. L. Irlbeck and family spent Sunday at Nazareth with relatives.

Mr. and Mrs. Earl Davis and Mrs. J. E. Davis visited near Arney, Sun day.

Mr. and Mrs. T. B. Cox were shopping in Canyon Saturday.

Miss Lucille Fox spent Sunday with Miss Evalyn Rowell.

Zita Breezes

The Dairymen and their families held an annual picnic on the J. P. Upchurch canyon Friday. A large crowd of about 250 were there and had plenty to eat and drink. Baseball was played, and the day was enjoyed by all.

Miss Elizabeth Hales spent the week end in Amarillo.

Saturday night everyone enjoyed an ice cream supper at the school house.

Mike McCormick spent the week end with R. P. Hales.

Mr. and Mrs. H. H. Groom visited at the C. C. Stewart home.

The elevator which is being built at the Haney switch is rapidly nearing completion.

C. C. Stewart received injuries to his knee and leg Monday, inflicted by his Jersey bull. He is a little better at this writing.

H. B. Hales, Sr., has been ill the past week.

Mrs. L. J. Fulton and children visited Mrs. C. F. Gruver Monday.

Fairview Breezes

The Rev. Mr. Lindley preached for us Sunday, May 25. A good crowd was present. He will preach for us again the fourth Sunday in June, at 11 o'clock. Be present.

Lee Patterson spent Saturday night with Elvin Wesley.

Mrs. W. F. Barnard is on the sick list. We hope she will soon regain her health. Also Mr. H. E. Wesley is sick, and we are told that he will soon be taken to Glen Rose, Texas, for his health. We hope he will improve through the change.

A number of the relatives of Mr. and Mrs. Reeves Evans met at the home of W. C. Evans to enjoy ice cream Wednesday night.

Mr. and Mrs. Fred Hext and Svonne, Mr. and Mrs. Albert Legate, Mr. and Mrs. Otto Langston, also Erma Mae Sutton, were guests in the H. E. Wesley home Sunday.

Mrs. Albert Legate and Opal Sutton, also Mrs. Bill James, spent Thursday evening with Mrs. Max Barnard.

Mr. and Mrs. Earl Burtz, Mr. and Mrs. Sid White spent Sunday with Mrs. W. F. Barnard.

The Rev. Mr. Lindley, Dallas and Clarence Zachry, also Jack Sutton, spent Sunday in the W. M. Kinsey home.

A number of young people of this community met at the H. H. Sutton home to enjoy ice cream.

Martha Sutton is spending a few days with Mrs. Max Barnard.

Mrs. W. A. Ballard, Mrs. W. M. Kinsey, also Mrs. Homer Kinsey, visited Mrs. Albert Legate Friday.

Opal Sutton spent Wednesday night with Mrs. Albert Legate.

Mrs. Jewel Barnard and Mrs. Sid White visited Mrs. W. F. Barnard Wednesday.

Mrs. Belle Washburn and family visited in the Cora Dunlap home in Canyon Sunday.

Mr. and Mrs. Homer Kinsey of Childress are spending a few days in the W. M. Kinsey home.

Lessie Dunlap spent last week with Edgar Washburn.

Sunny Hill News

Brother Thompson of Canyon delivered a very interesting sermon at Sunny Hill Sunday.

Mr. and Mrs. Rex Roby, Elora and Ernest Duncan are visiting relatives in Oklahoma.

Mr. and Mrs. O. Scott have been attending the revival meetings at Wayside.

Mrs. J. I. Sykes and sons and Miss Bertha Sykes are visiting friends in Oklahoma.

Mrs. Bludsworth and small son, of Roswell, N. M., are visiting her sister, Mrs. R. B. Elliott.

Elmo Byrd of Perryton arrived here last week to spend the summer with his parents, Lon Byrd.

I. H. Hollabaugh of Amarillo, Mr. and Mrs. G. I. Hollabaugh and little Gloria Avent and Luther Hollabaugh of Happy visited in the I. H. Hollabaugh home Sunday.

H. E. Knox is improving rapidly.

Mr. and Mrs. H. J. Ratjen and children motored to Lockney Sunday.

Knox Buchannan and Lois Hayes spent the week end with their grandmother, Mrs. J. B. Knox.

Mr. and Mrs. Payne O'Rear and son and Mr. and Mrs. Bob Simms and children spent Sunday in the Cobb home.

Lester and Wheeler Knox returned from Roy, N. M., Sunday night.

Corinne Hollabaugh, who has been attending school in Happy, returned Saturday to spend the summer with her parents, Mr. and Mrs. I. H. Hollabaugh.

Mike Allred is building a nice new house on his farm near Sunny Hill. Take notice, girls!

THE DEADLY AUTOMOBILE

The cost to the people of the United States of automobile accidents in 1929 was more than $850,000,000, according to the chairman of the traffic accident statistics of the national street and highway safety conference. Mr. J. H. Parmelee, whose authority we quote, states that 33,060 persons were killed in motor car accidents last year, an increase of 8 per cent over 1928 and nearly double the number of deaths from that cause in 1920. And so far in 1930 the rate of fatalities is increasing.

These fatal motor accidents are not a peculiarity of any particular section or of any class or size of community. On the whole, there are fewer of them in the large cities than in the country districts, in proportion to population. The temptation to careless driving when out of sight of a traffic policeman, with no signal lights to be obeyed, is much greater than in crowded traffic, as every motorist knows.

Statistics compiled by the Nebraska State Press association for 1929 show that in that state, where population is less concentrated than in almost all of the rest of the states and there are only two or three really large population centers, there were 368 motor fatalities last year, besides 123 persons disabled, in 3,636 automobile accidents.

Every victim of a motor car accident is a victim of somebody's carelessness. Out of the total number of accidents in Nebraska last year, by far the most were collisions between two cars. There is never any possible reason for a collision except carelessness on the part of one driver or both. Sixty-three of the dead in Nebraska were pedestrians, struck by cars. Thirty-nine deaths were of motorists trying to beat a train across a railroad crossing. Twenty-six were killed while speeding. Twenty-four died in skidding accidents. Twelve deaths resulted from trying to pass another car, without swinging out wide enough. Blinding headlights forced 127 cars off the road, killing 10 persons; and twelve were killed by reckless driving.

The remedy for this increasing toll of death on the highway is partly in improving roads, eliminating blind curves and dangerous crossings, but mainly in a closer supervision of licenses to drivers. Today in a few states, children, mental incompetents, cripples, and irresponsible persons are forbidden to endanger the lives of others by driving cars. In most states, however, most anybody may commit manslaughter by this means without restraint.

Out of the Air

DID YOU KNOW—

That President Hoover has addressed the radio audience 22 times in the 14 months he has headed the nation? Coolidge in his seven years of office broadcasted only 37 times, while the present chief executive has sent his voice over the ether waves 45 times in the last five years.

That the height of Henry Burbig's (CBS comedian extraordinary) ambition is to play "Hamlet" in Eskimo dialect?

That Ozzie Nelson's orchestra, on the air only three months, is leading Rudy Vallee, Will Osborn and others of broadcasting fame, in a popularity contest being run by a New York newspaper, by several thousand votes?

That those visiting a transmitting station are advised to check their watches at the door, so that their timepieces will not get magnetized by the apparatus within? A magnetized watch is just as liable to gain a couple of hours a day as it is to lose a few hours the next day.

That Amos of "Amos'n' Andy" is now the proud father of a girl? Floyd Gibbons insists that it should be named "Kingfish."

That Rudy Vallee uses a glass megaphone when he broadcasts from his night club, so that his feminine admirers may see all of his face?

When the Prince of Wales decided to learn to play the banjo, he commandeered the services of none other than Harry Reser, who leads the Cliquot Club Eskimos on the NBC network?

That a farmer in Rhode Island, with no previous technical experience, built a 12-tube receiver with which he has heard broadcasts from more than 700 stations in 52 countries of all five continents? His six children are acquiring a foreign accent by mimicking announcers of far-away lands.

Believe it or not! Ripley receives more than 1,000,000 fan letters a year. And the bottom has dropped out of the waste-paper market!

The smallest broadcasting station in the world, WPRC, has been carried in the left hand of Ed Cohan, director of technical operations for the Columbia system, from Times Square to their studios on Madison avenue. Its aerial is a hollow brass pipe, one inch in diameter, and three feet long which, when carried in its bag, looks much like a soldier's pack and rifle. Soon, I guess, we will be opening our wallets and taking out our personal broadcasting station to radio the wife that we'll be late for dinner tonight.

California is all right, but Florida points with pride to the fact that Al Capone got an injunction so he could stay there.—American Lumberman.

And some other good old days to remember are the ones when a prisoner was safe in prison.—Judge.

BEAUTY AIDS

A few suggestions for the woman who knows fully the value and pleasure in smart appearance. Unusually fine service for milady's hair and complexion—expert and careful.

MARIE'S BEAUTY SHOP

Open 8 A. M. to 6 P. M.

For Appointments Phone 56

Piggly Wiggly

SPECIALS FOR FRIDAY AND SATURDAY

FLOUR, Everlite, 24 lb. Bag	80c
MEAL, Cream, 10 lb. Bag	30c
SUGAR, 10 lb. Cloth Bag	60c
COFFEE, 1 lb. Peaberry	25c
CHERRIES, No. 2½ Can ROYAL ANN	39c
PEACHES, Gallon	60c
SPINACH, No. 2½ Can	19c
PEAS, No. 2 Blackeye	9c
TEA, ¼ lb. Maxwell House	21c
SYRUP, 12½ oz. Bottle Concho	14c

All Bunch Vegetables at Low Prices

VETESK MEAT COMPANY

BACON, Sugar Cured, ½ or Whole	25c
COUNTRY SAUSAGE	20c
SHOULDERS, Sugar Cured	22c
PLAINS GOLD BUTTER	40c

PHONE 86

"A DEVILISH Axie-dent" is the title of this little picture!

But back of it is a serious thought—the devil-ish dent an *Accident* can make in your personal bank roll—to say nothing of crippling *your* earning power, unless you—

ÆTNA-IZE

Do it now! The rate for an Accident Policy is surprisingly *low!*

SMITH BROS.

Real Estate

Loans

Insurance

WEDDING Announcements AND INVITATIONS

Fashion approves the dignified grace of wedding announcements and invitations created by Warwick's master printing cark. Delicacy of lettering, choiceness of stock and skill of workmanship assure the utmost in beauty and refinement.

Warwick Printing Company

How the wise motor car buyer selects his new car

1 He chooses a car designed to give him modern performance and maintain a high re-sale value for years to come.

. . . it's wise to choose a Six . . . Chevrolet leads the procession in the popular swing to the Six . . . and is a Six in the price range of the Four.

2 He finds out how much his old car is worth for this is an important factor in determining the price he pays for his new car.

. . . it's wise to see the Chevrolet Dealer . . . . he is in a position to offer you a just and fair price . . . . . that represents full value!

3 He chooses his car by comparison—drives it himself—checks its performance—its beauty—and its dollar-for-dollar value.

. . . call your Chevrolet Dealer today . . . . he will gladly let you drive a Chevrolet . . . . any time . . . . no obligation.

-it's wise to choose a SIX!

Imperial Chevrolet Co.

"WHAT MOON SEES" IS GIVEN TO FULL HOUSE

AUDIENCE CARRIED TO MANY COUNTRIES WITH REPRESENTATIVE DANCES; WILLIAM DAWES SINGS.

"What the Moon Sees," the annual physical education pageant, was presented to a full house last Friday evening at 8:15. The production was directed by Miss Ruth Cross and Miss Rubie Jeanne Barksdale. From the first note of the song sung by William Dawes to Lady Moon, Eva Todd, until the curtain fell on confetti and the promise of a high-hatted time, the audience was fascinated by the elaborateness of the colorful costumes and the charm of the well-planned scenes.

The audience traveled with Lady Moon from the far-away shivering north through the warm Mediterranean and the mystic Orient until they found themselves on the sidewalks of their own New York.

The program, presented in seven countries of the world, beginning countries of theworld, beginning with the northlands where Eskimos and Russians danced folk dances characteristic of the lands they represented. The second and third divisions dealt with the British Isles and Western Europe. Dancers from Ireland, Scotland, and England gave lively glimpses of their favorite dances. A song sung from either side of a huge bookcase, by William Dawes and Beth Pitts, opened the scenes from Western Europe. A blue-clad elf opened a door of the case and quaint, old-fashiosed couples courtesied out to dance the minuet. Dutch couples wearing wooden shoes, and Swiss mountaineers with their Alpine poles, brought smiles to the faces of the audience.

The Dutch Treat, danced by Frances Ray and Ina Davis, was one of the most pleasing numbers of the entire program. The little Dutch girl wheedled the tulip from the charming little boy, and they clattered from the stage hand in hand; he sucking his red stick candy, and she contentedly clutching her tulip. The countries of the Mediterranean and Orient were represented by the fiery dances characteristic of this section of the world. A rustle of grass skirts and hula dancers from the South Sea Isles whirled into view, and a style show afforded one of the chief attractions of the evening.

With the order "All hands off deck" from the commander of the fleet, America staggered down the gang plank. The colored patches on their trousers, and the light feet of the sailors won the admiration of the audience, and bell hops in their red uniforms tapped their way to fame. The chorus girls from gay Broadway astounded the audience by not falling, though they might have had that feeling, and the curtain fell with the promise of a whoopin' big time, with Lady Moon the center of attraction.

W.T. Scholarships Will Be Awarded College Students

Scholarships will soon be awarded to several college students who will be in school next year. These include the Regents' Scholarship, paid to students who have completed with high rank a two or three years' course; the Sadler Scholarship, being awarded to a student doing outstanding work in public speaking; the Charlton Scholarship, given to a student majoring in Spanish; and the Faculty Scholarship, awarded to the junior or senior student making the highest grades of the year. The value of each of these scholarships is $100.

The Warwick Scholarship, given to a student doing outstanding work in the department of music, pays for private lessons in piano for one year.

The college regents offer scholarships to the honor graduates of affiliated schools, paying matriculation, library and laboratory fees for four years, one man and one woman being given the scholarship each year. The Federated Clubs offer annually three similar scholarships to girl graduates of high schools.

The Hinkle Prairie award of $35 will be given the student who has been the most valuable member of the Prairie staff.

Assistant in W. T. Library Is Offered Position at Pampa

Mary Louise Anderson, who has taken Miss Linnie Babston's place in the library of W. T. this long session, has been offered a position as head librarian in the Pampa high school, one of the best high schools in this section of the country. Its library is outstanding.

Miss Anderson has taken all the library science offered by this institution, and has been very successful in her position here as first assistant. "Mary Louise is an efficient and reliable worker, and will make a success in any place as librarian," says Miss Tennessee Malone, head librarian here. "She has also that ability to make friends that is needed in any walk of life."

Miss Anderson receives her B.A. degree from W. T. this spring. She is considering attending the University of Illinois Library School.

Visitor: You are growing into a nice little fellow, and will be just like your father.

Little Boy: Yes, that is just what mother is afraid of.

Fortune Teller: Do you want to know about your future husband?

Visitor: No, I want to know something about the past of my present husband for future use.

"IOLANTHE" IS PRODUCED BY CHORUS GROUPS

NINE SOLO PARTS ARE TAKEN BY COLLEGE STUDENTS IN CONCERT OPERA DIRECTED BY CLARK AND BRIGHAM.

Presented in concert style by the men's and women's college choruses, under the direction of Wallace R. Clark and Miss Pauline Brigham, "Iolanthe," a Gilbert-Sullivan comic opera in two acts, was given last night in the administration building auditorium. The production was presented as the musical number on the commencement program.

The nine solo parts in the opera were taken by students, as follows: Lord Chancellor, Alfred Jameson, bass; Phyllis, Estelline Harris, soprano; Iolanthe, a fairy, Lonie Beth Weaver, mezzo; Strephon, Iolanthe's son, Bill Dawes, baritone; Celia, a fairy, Louise Walker Brown, second soprano; Leila, a fairy, Elsie Haines, second soprano; Earl of Mountararat, Charles Ferguson, baritone; Lord Toller, Eurith Compton, tenor; Sentry, Noel Gollehon, bass.

This is not the first of the Gilbert-Sullivan operas to be presented here by the choruses. "The Mikado" was given several years ago. "Iolanthe" compares favorably with "The Mikado," in fantasy and humor.

Though much of the story was cut in making the opera a concert production, the theme and spirit of "Iolanthe" was well carried throughout the songs and choruses.

The opera was given in conjunction with the college orchestra.

Four Numbers Are On Summer Lyceum Blanket Tax Ticket

There are to be four lyceum attractions on the summer blanket tax ticket. As already planned by the committee, these are to be the following:

June 13—Lauraute Mystic, sleight-of-hand performer.

June 18—Fisk Jubillee Singers, a return number from last summer.

July 1—Grumpy Play.

July 17—Gay MacLaren, dramatic reader.

Scholarship Given To Arlin Turner, W. T. Ex-Student

Word has recently been received from Arlin Turner, an ex-student of the college, that he has been granted a fellowship to the University of Texas. The fellowship is worth $500 plus free tuition, and will be used by Mr. Turner to go on his Ph. D. degree. Mr. Turner will receive his M. A. degree from Texas university this month, and received his B. A. degree from W. T. with the class of 1928.

Dr. Frank Vizetelly, lexicographer, is busy differing with Al Smith and Nathan Haskell Dole on the question of the proper pronunciation of "radio." There is a third party, consisting mainly of wives who believe that what their husbands call it when it is out of order is more improper than either of the others.

The Randall County Abstract Co., Inc.

ESTABLISHED 1902

Abstracts — Conveyances — Maps — Title Insurance

SEE US FOR FARM AND RANCH LOANS

Member of Texas and American Title Associations.

Land Wanted

We need more land for sale, to meet the demands of our prospective buyers.

LIST YOUR LAND WITH US!

Vernon-Toles

Happy, Texas

Office Supplies of all Kinds at News Office.

THE BEST BARN

For the Least Money

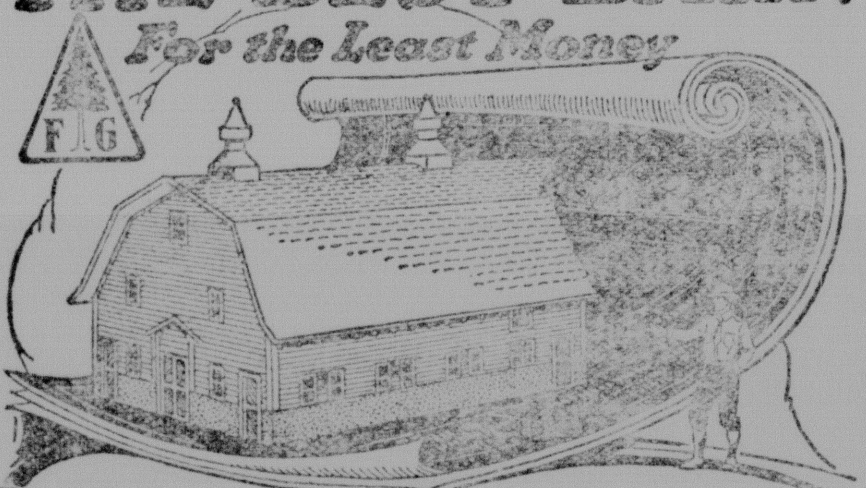

FREE Detailed Plans for this Economical General Barn

These plans were prepared by farm building experts with years of practical experience to help them in designing this General Purpose Barn No. 101. To build it has been made easy for you—no details have been neglected, and no material can be wasted if the plans are followed. Everything is so plain that if you know how to use hammer and saw, you can build this barn yourself. Just stop in and ask for SUGGESTOR No. 14, with complete material list. It's FREE!

Also just received for free distribution: SUGGESTOR No. 21 of Center Driveway Barn No. 107; SUGGESTOR No. 39 of Cow Barn No. 104; SUGGESTOR No. 6 of Implement Shed No. 108; and SUGGESTOR No. 40 of Combine Shed. Material lists included. You'll want these!

FOXWORTH-GALBRAITH LUMBER COMPANY

what is STARGAS

STARGAS Starts Where Gas Mains Stop

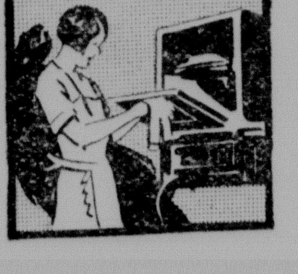

Many people have asked, "What is STARGAS?" Here's the answer, in just as plain words as it can be given accurately: STARGAS *is Real Natural Gas*, compressed in steel cylinders and released for domestic use through lines, valves and regulators the same as high-pressure pipe line natural gas.

To get a sufficient amount of heat in a small enough container to handle easily, it must be liquified and have highest heating value. For this reason the propane portion of natural gas is used. Thus STARGAS comes out of the cylinder as a clean dry gas at all temperatures encountered in the Southwest. STARGAS is the only practical part of natural gas that could be put in convenient size containers at reasonable pressure and with sufficient heating qualities to give entire satisfaction for any kind of domestic use under all conditions.

STARGAS is used with regular time tried natural gas appliances by simply adjusting the burners for a richer gas.

STARGAS is safe, economical, reliable. It brings city conveniences to farm and rural homes. It is the clean, convenient fuel for cooking, lighting, hot water service, refrigeration, ironing, etc. Continuous, dependable STARGAS service is guaranted by the Lone Star Gas Company to each STARGAS customer. STARGAS equipment is sold on convenient terms.

See STARGAS demonstrated at . . .

THOMPSON HARDWARE CO.

Phones 13—12—220

COMPRESSED AND PRODUCED BY LONE STAR GAS CO., DALLAS, TEXAS

NOTICE OF FINAL ACCOUNT

The State of Texas, to the Sheriff of Randall County, or any Constable of Randall County—Greeting:

Daniel Brier Cook (formerly Daniel L. Keiser) independent executrix of the estate of C. O. Keiser, deceased, having filed in our County Court her final account of the condition of the estate of said C. O. Keiser, deceased, together with an application to be discharged from said administration, you are hereby commanded, that by publication of this writ for twenty days in a newspaper regularly published in the County of Randall, you give due notice to all persons interested in the account for final settlement of said estate, to file their objections thereto, if any they have, on or before the June Term, 1930 of said Court, commencing and to be holden at the Court House of said County, in the city of Canyon, on the first Monday in June, 1930 (the same being the 2nd day of June, 1930) when said account and application will be considered by said Court.

Witness Berl E. Mayfield, Clerk of the County Court of Randall County, Texas.

Given under my hand and seal of said Court at my office in the city of Canyon, Texas, this the 8th day of May, 1930.

BERL E. MAYFIELD,
Clerk, County Court,
Randall County, Texas.

A true copy, I certify:
JOHN FRY, B. H.
Sheriff, Randall County, Texas.
7t4

"Rundown, Lost Appetite, Took Cold Easily"

Wichita Falls, Texas. — "I was rundown, lost my appetite and was nervous and irritable. I took cold easily and always suffered with headache. Finally, I started taking Dr. Pierce's Golden Medical Discovery and found it to be the very thing I required to keep me from being so susceptible to colds. I feel my blood circulating better when I take this tonic. I certainly think it is a wonderful medicine. I recommend it willingly and gladly."—Mrs. J. A. Woods, 806 Austin St. All dealers. Tablets or liquid.

Write to Dr. Pierce's Clinic in Buffalo, N. Y., for free medical advice. Enclose 10c for trial of tablets.

THERE'S MORE TO THIS TIRE THAN *Mileage*, MISTER!

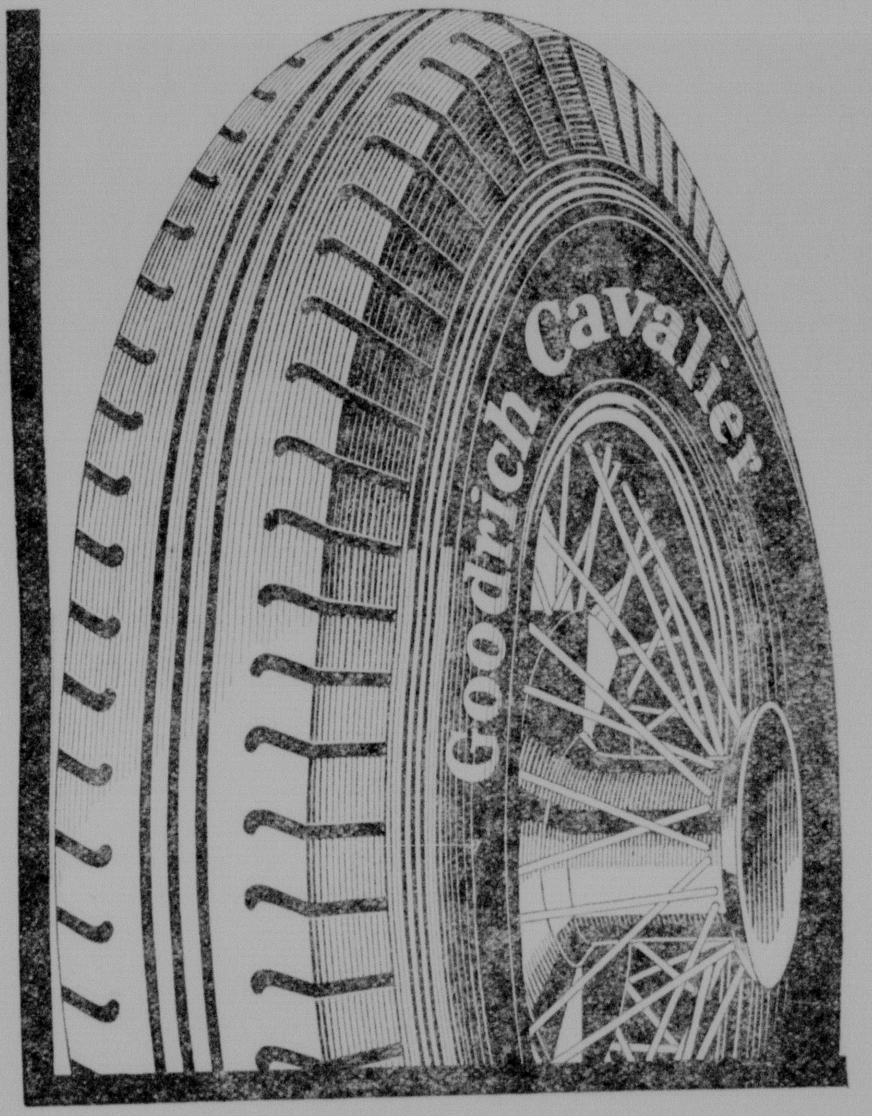

Low price, for one thing . . . and that significant name "Goodrich" on the sidewall!

29x4.40, 4 Ply $8.25

29x4.40, 6 Ply $11.50

30x4.50, 4 Ply $8.85

30x4.50, 6 Ply $11.90

29x4.75, 4 Ply $10.25

29x4.75, 6 Ply $12.70

MILEAGE? Sure there's mileage in the Cavalier! Plenty of it . . . and every bit the kind that lets you forget you've got tires on your car!

But mileage is only part of the story of Cavaliers. There are low prices to think about, too. Real savings, in cold hard cash.

And right there on the sidewall that significant name Goodrich! Assurance of quality . . . value . . . ability to take punishment!

For Goodrich puts its name on only one kind of tire . . . the kind that stands up in spite of punishment, high speeds, bad roads. The kind that takes its own good time about wearing out . . . and keeps you from worrying about it.

That's the kind of a tire the Cavalier is. Big. Husky. Oversize in air cushion and tread thickness. Stout in the sidewalls. Water-cured for through-and-through toughness. And mighty good looking on your car.

You can forget about mileage. That goes for granted with any Goodrich Tire. Just remember the low prices and the fact that they're backed by Goodrich. Come in . . . see them. We have them in all sizes . . . . including a couple for trucks.

Goodrich *Cavalier*

Montgomery Motor Co.

Happy, Texas

"WHAT MOON SEES" IS GIVEN TO FULL HOUSE

AUDIENCE CARRIED TO MANY COUNTRIES WITH REPRESENTATIVE DANCES; WILLIAM DAWES SINGS.

"What the Moon Sees," the annual physical education pageant, was presented to a full house last Friday evening at 8:15. The production was directed by Miss Ruth Cross and Miss Rubie Jeanne Barksdale. From the first note of the song sung by William Dawes to Lady Moon, Eva Todd, until the curtain fell on confetti and the promise of a high-hatted time, the audience was fascinated by the elaborateness of the colorful costumes and the charm of the well-planned scenes.

The audience traveled with Lady Moon from the far-away shivering north through the warm Mediterranean and the mystic Orient until they found themselves on the sidewalks of their own New York.

The program, presented in seven countries of the world, beginning countries of theworld, beginning with the northlands where Eskimos and Russians danced folk dances characteristic of the lands they represented. The second and third divisions dealt with the British Isles and Western Europe. Dancers from Ireland, Scotland, and England gave lively glimpses of their favorite dances. A song sung from either side of a huge bookcase, by William Dawes and Beth Pitts, opened the scenes from Western Europe. A blue-clad elf opened a door of the case and quaint, old-fashiosed couples courtesied out to dance the minuet. Dutch couples wearing wooden shoes, and Swiss mountaineers with their Alpine poles, brought smiles to the faces of the audience.

The Dutch Treat, danced by Frances Ray and Ina Davis, was one of the most pleasing numbers of the entire program. The little Dutch girl wheedled the tulip from the charming little boy, and they clattered from the stage hand in hand; he sucking his red stick candy, and she contentedly clutching her tulip. The countries of the Mediterranean and Orient were represented by the fiery dances characteristic of this section of the world. A rustle of grass skirts and hula dancers from the South Sea Isles whirled into view, and a style show afforded one of the chief attractions of the evening.

With the order "All hands off deck" from the commander of the fleet, America staggered down the gang plank. The colored patches on their trousers, and the light feet of the sailors won the admiration of the audience, and bell hops in their red uniforms tapped their way to fame. The chorus girls from gay Broadway astounded the audience by not falling, though they might have had that feeling, and the curtain fell with the promise of a whoopin' big time, with Lady Moon the center of attraction.

W.T. Scholarships Will Be Awarded College Students

Scholarships will soon be awarded to several college students who will be in school next year. These include the Regents' Scholarship, paid to students who have completed with high rank a two or three years' course; the Sadler Scholarship, being awarded to a student doing outstanding work in public speaking; the Charlton Scholarship, given to a student majoring in Spanish; and the Faculty Scholarship, awarded to the junior or senior student making the highest grades of the year. The value of each of these scholarships is $100.

The Warwick Scholarship, given to a student doing outstanding work in the department of music, pays for private lessons in piano for one year.

The college regents offer scholarships to the honor graduates of affiliated schools, paying matriculation, library and laboratory fees for four years, one man and one woman being given the scholarship each year. The Federated Clubs offer annually three similar scholarships to girl graduates of high schools.

The Hinkle Prairie award of $35 will be given the student who has been the most valuable member of the Prairie staff.

Assistant in W. T. Library Is Offered Position at Pampa

Mary Louise Anderson, who has taken Miss Linnie Babston's place in the library of W. T. this long session, has been offered a position as head librarian in the Pampa high school, one of the best high schools in this section of the country. Its library is outstanding.

Miss Anderson has taken all the library science offered by this institution, and has been very successful in her position here as first assistant. "Mary Louise is an efficient and reliable worker, and will make a success in any place as librarian," says Miss Tennessee Malone, head librarian here. "She has also that ability to make friends that is needed in any walk of life."

Miss Anderson receives her B.A. degree from W. T. this spring. She is considering attending the University of Illinois Library School.

Visitor: You are growing into a nice little fellow, and will be just like your father.

Little Boy: Yes, that is just what mother is afraid of.

Fortune Teller: Do you want to know about your future husband?

Visitor: No, I want to know something about the past of my present husband for future use.

"IOLANTHE" IS PRODUCED BY CHORUS GROUPS

NINE SOLO PARTS ARE TAKEN BY COLLEGE STUDENTS IN CONCERT OPERA DIRECTED BY CLARK AND BRIGHAM.

Presented in concert style by the men's and women's college choruses, under the direction of Wallace R. Clark and Miss Pauline Brigham, "Iolanthe," a Gilbert-Sullivan comic opera in two acts, was given last night in the administration building auditorium. The production was presented as the musical number on the commencement program.

The nine solo parts in the opera were taken by students, as follows: Lord Chancellor, Alfred Jameson, bass; Phyllis, Estelline Harris, soprano; Iolanthe, a fairy, Lonie Beth Weaver, mezzo; Strephon, Iolanthe's son, Bill Dawes, baritone; Celia, a fairy, Louise Walker Brown, second soprano; Leila, a fairy, Elsie Haines, second soprano; Earl of Mountararat, Charles Ferguson, baritone; Lord Toller, Eurith Compton, tenor; Sentry, Noel Gollehon, bass.

This is not the first of the Gilbert-Sullivan operas to be presented here by the choruses. "The Mikado" was given several years ago. "Iolanthe" compares favorably with "The Mikado," in fantasy and humor.

Though much of the story was cut in making the opera a concert production, the theme and spirit of "Iolanthe" was well carried throughout the songs and choruses.

The opera was given in conjunction with the college orchestra.

Four Numbers Are On Summer Lyceum Blanket Tax Ticket

There are to be four lyceum attractions on the summer blanket tax ticket. As already planned by the committee, these are to be the following:

June 13—Lauraute Mystic, sleight-of-hand performer.

June 18—Fisk Jubillee Singers, a return number from last summer.

July 1—Grumpy Play.

July 17—Gay MacLaren, dramatic reader.

Scholarship Given To Arlin Turner, W. T. Ex-Student

Word has recently been received from Arlin Turner, an ex-student of the college, that he has been granted a fellowship to the University of Texas. The fellowship is worth $500 plus free tuition, and will be used by Mr. Turner to go on his Ph. D. degree. Mr. Turner will receive his M. A. degree from Texas university this month, and received his B. A. degree from W. T. with the class of 1923.

Dr. Frank Vizetelly, lexicographer, is busy differing with Al Smith and Nathan Haskell Dole on the question of the proper pronunciation of "radio." There is a third party, consisting mainly of wives who believe that what their husbands call it when it is out of order is more improper than either of the others.

The Randall County Abstract Co., Inc.

ESTABLISHED 1902

Abstracts — Conveyances — Maps — Title Insurance

SEE US FOR FARM AND RANCH LOANS

Member of Texas and American Title Associations.

Land Wanted

We need more land for sale, to meet the demands of our prospective buyers.

LIST YOUR LAND WITH US!

Vernon-Toles

Happy, Texas

Office Supplies of all Kinds at News Office.

THE BEST BARN

For the Least Money

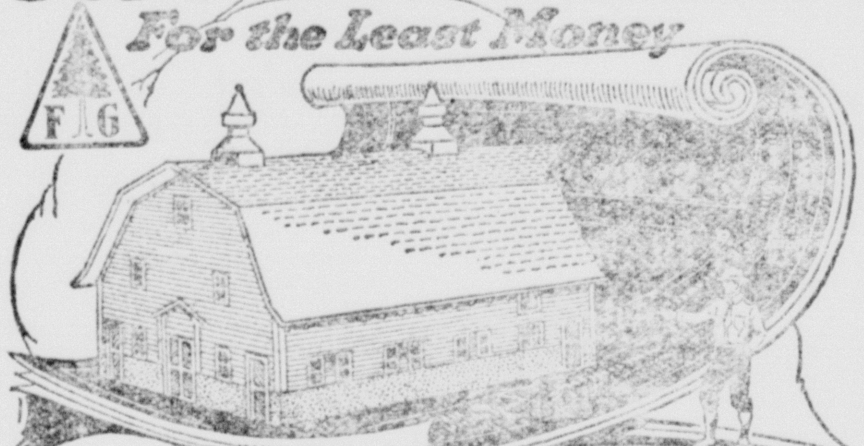

FREE Detailed Plans for this Economical General Barn

These plans were prepared by farm building experts with years of practical experience to help them in designing this General Purpose Barn No. 101. To build it has been made easy for you—no details have been neglected, and no material can be wasted if the plans are followed. Everything is so plain that if you know how to use hammer and saw, you can build this barn yourself. Just stop in and ask for SUGGESTOR No. 14, with complete material list. It's FREE!

Also just received for free distribution: SUGGESTOR No. 21 of Center Driveway Barn No. 107; SUGGESTOR No. 39 of Cow Barn No. 104; SUGGESTOR No. 6 of Implement Shed No. 108; and SUGGESTOR No. 40 of Combine Shed. Material lists included. You'll want these!

FOXWORTH-GALBRAITH LUMBER COMPANY

what is STARGAS

STARGAS Starts Where Gas Mains Stop

Many people have asked, "What is STARGAS?" Here's the answer, in just as plain words as it can be given accurately: STARGAS *is Real Natural Gas*, compressed in steel cylinders and released for domestic use through lines, valves and regulators the same as high-pressure pipe line natural gas.

To get a sufficient amount of heat in a small enough container to handle easily, it must be liquified and have highest heating value. For this reason the propane portion of natural gas is used. Thus STARGAS comes out of the cylinder as a clean dry gas at all temperatures encountered in the Southwest. STARGAS is the only practical part of natural gas that could be put in convenient size containers at reasonable pressure and with sufficient heating qualities to give entire satisfaction for any kind of domestic use under all conditions.

STARGAS is used with regular time tried natural gas appliances by simply adjusting the burners for a richer gas.

STARGAS is safe, economical, reliable. It brings city conveniences to farm and rural homes. It is the clean, convenient fuel for cooking, lighting, hot water service, refrigeration, ironing, etc. Continuous, dependable STARGAS service is guaranted by the Lone Star Gas Company to each STARGAS customer. STARGAS equipment is sold on convenient terms.

See STARGAS demonstrated at . . .

THOMPSON HARDWARE CO.

Phones 13—12—220

COMPRESSED AND PRODUCED BY LONE STAR GAS CO., DALLAS, TEXAS

NOTICE OF FINAL ACCOUNT

The State of Texas, to the Sheriff of Randall County, or any Constable of Randall County—Greeting:

Daniel Brier Cook (formerly Daniel L. Keiser) independent executrix of the estate of C. O. Keiser, deceased, having filed in our County Court her final account of the condition of the estate of said C. O. Keiser, deceased, together with an application to be discharged from said administration, you are hereby commanded, that by publication of this writ for twenty days in a newspaper regularly published in the County of Randall, you give due notice to all persons interested in the account for final settlement of said estate, to file their objections thereto, if any they have, on or before the June Term, 1930 of said Court, commencing and to be holden at the Court House of said County, in the city of Canyon, on the first Monday in June, 1930 (the same being the 2nd day of June, 1930) when said account and application will be considered by said Court.

Witness Berl E. Mayfield, Clerk of the County Court of Randall County, Texas.

Given under my hand and seal of said Court at my office in the city of Canyon, Texas, this the 8th day of May, 1930.

BERL E. MAYFIELD,
Clerk, County Court,
Randall County, Texas.

A true copy, I certify:
JOHN FRY, B. H.
Sheriff, Randall County, Texas.
7t4

"Rundown, Lost Appetite, Took Cold Easily"

Wichita Falls, Texas. — "I was rundown, lost my appetite and was nervous and irritable. I took cold easily and always suffered with headache. Finally, I started taking Dr. Pierce's Golden Medical Discovery and found it to be the very thing I required to keep me from being so susceptible to colds. I feel my blood circulating better when I take this tonic. I certainly think it is a wonderful medicine. I recommend it willingly and gladly."—Mrs. J. A. Woods, 806 Austin St. All dealers. Tablets or liquid.

Write to Dr. Pierce's Clinic in Buffalo, N. Y., for free medical advice. Enclose 10c for trial of tablets.

THERE'S MORE TO THIS TIRE THAN *Mileage,* MISTER!

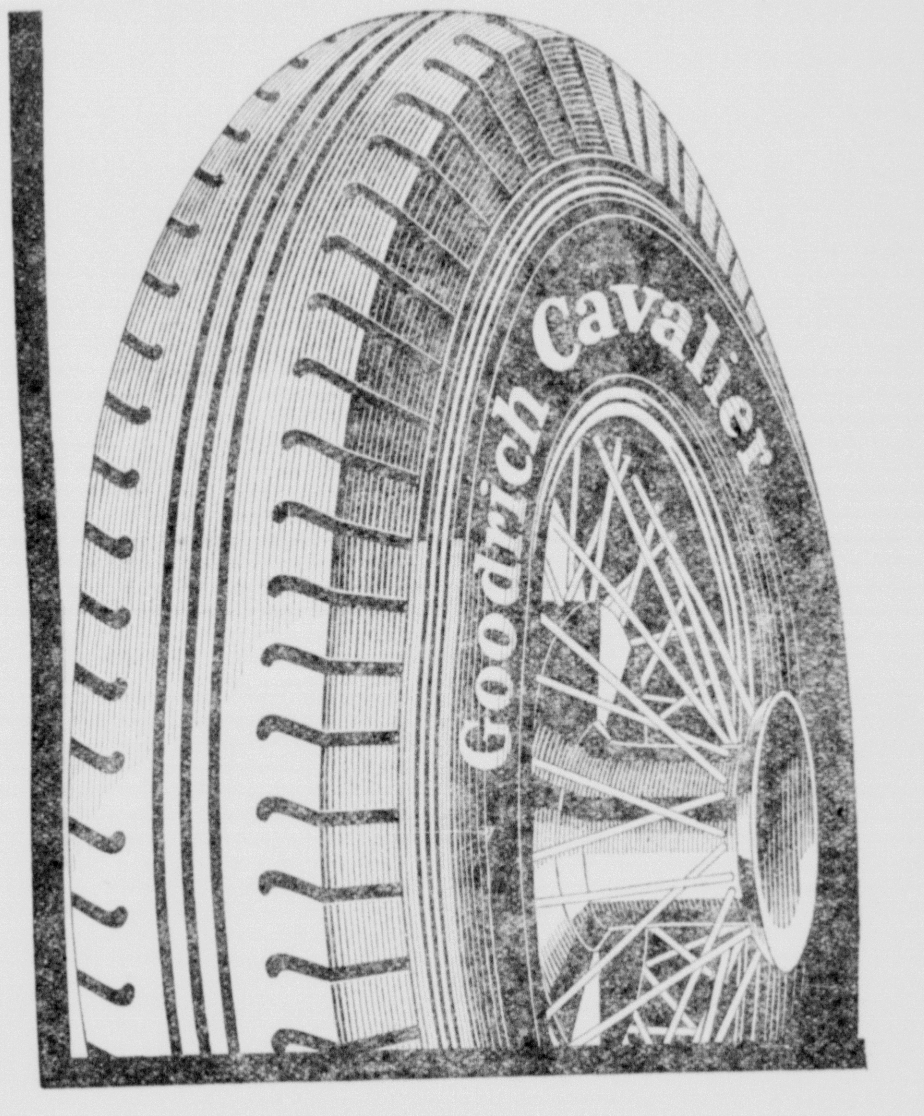

Low price, for one thing . . . and that significant name "Goodrich" on the sidewall!

29x4.40, 4 Ply $8.25
29x4.40, 6 Ply $11.50
30x4.50, 4 Ply $8.85
30x4.50, 6 Ply $11.90
29x4.75, 4 Ply $10.25
29x4.75, 6 Ply $12.70

MILEAGE? Sure there's mileage in the Cavalier! Plenty of it . . . and every bit the kind that lets you forget you've got tires on your car!

But mileage is only part of the story of Cavaliers. There are low prices to think about, too. Real savings, in cold hard cash.

And right there on the sidewall that significant name Goodrich! Assurance of quality . . . value . . . ability to take punishment!

For Goodrich puts its name on only one kind of tire . . . the kind that stands up in spite of punishment, high speeds, bad roads. The kind that takes its own good time about wearing out . . . and keeps you from worrying about it.

That's the kind of a tire the Cavalier is. Big. Husky. Oversize in air cushion and tread thickness. Stout in the sidewalls. Water-cured for through-and-through toughness. And mighty good looking on your car.

You can forget about mileage. That goes for granted with any Goodrich Tire. Just remember the low prices and the fact that they're backed by Goodrich. Come in . . . see them. We have them in all sizes . . . . including a couple for trucks.

Goodrich *Cavalier*

Montgomery Motor Co.

Happy, Texas

Merchants Give Many Prizes to Farmers Monday

The regular Monthly Trades Day of the Canyon Chamber of Commerce, held Monday, drew the largest crowd to Canyon of any such day during this year.

The entertainment of the day began at 1:45, when the ladies indulged in a series of egg golf games on the court house lawn, under the direction of a committee headed by Mrs. Carl Laughery. In this, Miss Karl Wilson was first; Mrs. Fred Foster, second, and Mrs. E. E. Owens, third.

In a free baseball game played on the diamond west of the high school, the Canyon Cliff Dwellers won a baseball game from the Sunny Hill team by a score of 19-12.

The Buffalo Band, under the direction of C. E. Strain, gave a concert lasting an hour at the band stand on the court house lawn, beginning shortly after 5 p. m.

A political rally and old fiddlers' contest concluded the day of entertainment Monday night. The district court room was filled to capacity for the rally and fiddling contest. Various county and district candidates were present and made short talks. Those who spoke were: C. R. Flesher for county judge; W. H. Neal, A. C. Donnell, and J. M. Redfearn, for tax assessor; G. W. Johnson for sheriff; M. H. Rockwell, A. N. Burgan, and G. B. Heath, for county commissioner, precinct No. 1; James O. Cade for congress; Fred H. Woodard for county attorney; Henry S. Bishop and E. O. Northcutt, for district judge; and Grady Hazelwood speaking in interest of Edw. W. Thomerson and Wm. Leo Sparks for district attorney.

The old fiddlers' contest followed, with the winners as follows: J. T. Marshall, first; Elzie Price, second, and El Rusk, third.

Various prizes were offered by merchants over town as a diversified program for the Trades Day.

Miss Jewel Jones of Canyon was given five gallons of gas for guessing the nearest to the number of gallons sold by the Miller-Lybrand company on Trades Day. Albert Brown was given a free car wash and greasing for registering with the car having the largest number of miles, at the Miller-Lybrand place.

At the Whiteway Filling Station, two prizes were given, $2 credit on merchandise and five gallons of gas to the two people who came to their place on Trades Day and had the most mileage on Royal Cord tires in use on their automobiles. Henry Cone and Mrs. G. A. Stratton were the lucky ones there.

Ray V. Davis gave a 5-cent picture of a scene in the Palo Duro canyons to each person registering in the studio during the day. At 5 o'clock a drawing was held and the lucky ones were given one dozen photos, to be made at their convenience. The winners were Mrs. William F. Miller of Happy and Miss Sybl Giddens of Canyon.

The Piggly Wiggly store offered a prize of a 48-pound sack of flour to the person bringing the heaviest dozen eggs to that store. The dozen of eggs furnished by Mrs. Lula Thomas weighed 33 ounces, winning the prize.

The Thompson Hardware company offered cash prizes totaling $10, along educational lines. The prizes were offered for essays written by farm ladies discussing the value of poultry on the farm. The winners were: Mrs. C. L. Neeley, first; Mrs. L. A. Donnell, second; Mrs. J. W. Millerman, third, and Mrs. Cora Ingram, fourth. The essay of Mrs. Neeley appears in this issue of the News.

The Canyon Grocery gave a complete set of cups and saucers to the person bringing the best frying chicken to their store. Mrs. A. L. Overton won with a Rhode Island Red chicken.

At the Canyon Supply company, J. F. Love was winner of the prize of $5 in trade for the person who produced the greatest number of pounds of butter in one month. The amount registered by Mr. Love was 277 pounds.

A grease gun valued at $7.50 was given by the Dowd and May company for the farmer who brought in the best bunch of green wheat. John McGehee was the winner.

Winners at other places offering prizes were not announced.

Running a Business Is Like Writing a Book

"The last thing that we find in writing a book is to know what to put first," says Pascal. It is the old problem, more difficult in business than in book-writing.

Some firms live half a century on a second-rate reputation that could just as well have been first-rate. They learn too late what comes first. Thousands of concerns try to prove they are first rate by sending out second class sales literature. To save a few dollars on printing, they are willing to swallow their pride, lower their flag, step down their prestige, and sacrifice their sales. They have yet to learn what comes first.

We do not claim that all printing should be executed by master craftsmen, but we do claim that business stationery and sales literature are too important to be bought on the same basis as firewood.

We specialize in high-class job printing.

Warwick Printing Co.

Federal Men Here Inspecting Wheat

Dr. A. G. Johnson, Pathologist with the office of cereal crops and diseases, of the U. S. Department of Agriculture, Washington, D. C. and Dr. Hurley Fellows with the same service, stationed at Manhatten, Kansas, were here yesterday inspecting wheat fields of Randall county.

In company with County Agent W. H. Upchurch, the two men, who are recognized as authorities on cereal crop diseases, visited in various sections of the county making an extensive study of the damage to wheat by diseases over this section. They will study the conditions of every section of the Panhandle. The two government men left for the northern part of the Panhandle last night.

The only disease they found of importance in Randall county is the Foot Rot. They found fields that were damaged from 2 to 30%. There seems to be a direct relation between the date of planting and the Foot Rot, as this disease requires a long period of warm weather in the fall for its best development. Another thing worthy of the attention of the wheat growers, is the fact that the volunteer wheat is the worst affected. It seems that the fields where some volunteer wheat was left at time of seeding are almost without exception damaged more than fields in the same locality that were seeded on clean ground at a later date.

The county agent wants some farmer to undertake an experiment in planting wheat at three different dates, 15 days apart, to determine the exact relation between the date of seeding and the damage by the disease.

DELIVERS COMMENCEMENT ADDRESS AT DIVIDE, TEXAS

T. H. McDonald, principal of the Canyon high school, delivered the high school commencement address at Divide, Nolan county, Texas, Friday evening. There were 10 members in the graduating class. Divide is the former home of Mr. McDonald.

BUILDING PERMITS

A permit was issued to Will Denning, to erect an office building at a cost of $200.00 at 4th Avenue and 17th Street. This is to be used as the office for the Orange Golf Course.

This additional $299 brings the permits to $68,350 for the year.

Thieves who broke into a railway station a few days ago left a crowbar behind. It is not certain whether any of the buns were attacked, but it is significant that the crowbar was badly bent.—The Humorist.

Do your shopping in Canyon.

CLASSIFIED ADVERTISING

Classified rates are two cents per word for the first insertion, and one cent per word for each subsequent insertion. This rate applies to all legal notices.

All classified advertisements must be paid in advance unless arrangements are made in person to care for the payment of them. Classified ads received through the mail will not be published unless accompanied by the cost of insertion.

Word ads intelligently—do not try to save a few cents by leaving out necessary words; tell who, what, where, and, if essential, when and why.

FOR SALE

FOR SALE—Fence posts, some barbed wire, and second-hand fencing lumber. J. C. Barnett. 9t2

FOR SALE—Cabbage plants, peppers, Little Bell yellow and Earliana tomatoes. Phone 152. 9t4

FOR SALE—No. 5 Underwood typewriter; a bargain. H. O. Price. 9p2

FOR SALE—All kinds of farm implements. Mrs. W. H. Lewis. 9p2

FOR SALE—One share in Canyon City club; good fishing; fine golf course; big shade trees; swimming pool. A good place to take your family for a healthful outing. S. H. Heyser, 300 14th street; phone 322. p1

FOR SALE—5-room stucco house; modern throughout; with two lots; a real bargain; a little cash can handle the deal. Phone 497, D. Mack Stewart. p1

FOR SALE—My home at 1202 Sixth Ave.; a real bargain; terms. H. O. Price. 9t5

USED MACHINERY AT BARGAINS

Farmall tractor (like new).

6 15-30 McCormick-Deering tractors.

1 speed truck with grain body.

1 No. 3 McCormick-Deering harvester thresher.

1 J-B Hammer feed mill with elevator.

1 No. 2 McCormick-Deering combine with grain bins.

THOMPSON HARDWARE CO.

FOR SALE—Red top cane seed. A. G. Thomas. 10tf

FOR SALE OR TRADE—Half section of land in Quay county, New Mexico. J. M. Vetesk. 10tf

FOR SALE—Ice box, chairs, other household articles. Phone 391. 10tf

FOR SALE—All of my household goods at bargain prices; five new mattresses are included; see them before Saturday night. Call Mrs. Hugh Layne, 453W. 1t

FOR SALE—4-burner gas range; cheap. Phone 389 or see stove at 2107 Seventh avenue. 10p2

SPECIAL

Newest patterns in Congoleum rugs. See our samples now on display. D. M. Thomas, Furniture. 9tf

FOR SALE OR RENT—Piano. Phone 146. tf

FOR SALE—1 horse, 2 mares, 1 lister, 1 disc harrow. A bargain. S. B. McClure. 5tf

FOR SALE—New frame house; 5 rooms and bath; garage; driveway, sidewalks and paving; all modern conveniences. Small down payment and reasonable terms. Inquire at News office. 4tf

FOR SALE—10,000 bundles Hygeria. Phone J. W. Hastings. 6p5

FOR SALE—My home, 1005 Sixth Ave.; attractive terms. Mrs. J. A. McGowan. 6t5

FOR RENT

FOR RENT — Typewriters, by the week or by the year at Warwick's. tf

FOR RENT—Store building at 4th and 17th streets, Canyon. For information write A. J. Arnold, 719 Polk street, Amarillo. 46tf

FOR RENT—Two-room furnished apartment near town. Phone 154. 10tf

WANTED

WANTED — Painting and paper hanging work. See Paul White, or phone 317W. 10p2

FOR TRADE

FOR TRADE: Farm wagon to trade for alfalfa hay. Prefer old hay. G. B. Heath. 10p2

MISCELLANEOUS

LOST—White gold Bulova wrist watch; small square case; white gold mesh bracelet; $10 reward. Elizabeth Croson, 1600 Second Ave. p1

LOST: At Ex-Student Banquet—a key ring with 6 keys. Finder please return to Edna Graham, Randall Hall. Reward. 1p

PHOTOS enlarged and tinted; newest styles of frames; satisfaction assured; prices reasonable. 1201 7th avenue; phone 443W. 7p4

MY Percheron Stallion will make the season ½ mile south of high school at Ingram's place. S. D. Blackwell. 7p4

BIBLE CLASS

The Methodist Men's Bible class (W. L. Vaughn, teacher) invites your presence next Sunday at 10 o'clock. 3t8

LETTER files, steel files, and other office equipment at Warwick's. tf

BUTTER CARTONS, and butter paper, as well as egg cartons, at Warwick's. tf

FARMERS AND POULTRY RAISERS—Self-Locking Egg Cartons are on sale at the News office. The best and most economical cartons on the market. tf

OLD Mattresses made NEW, by a Reliable Mattress Factory. See D. M. Thomas at Store, or Phone 366 for particulars. D. M. Thomas,

PORTABLE TYPEWRITERS—The New Royal, the New Remington, the New Corona. Just the kind of a typewriter for the home, school room or business office; comfortable terms. Warwick's. tf

PINE OF PITCH PRODUCTS

Pine Bath Salts, healing, refreshing. Pine Oil, used for rheumatism, stomach and kidney troubles, and any pain. Pine Rub, colds, coughs, croup, catarrh, hay fever, chapped hands. Rust Penetrating Oil, has no equal. Zimmerman's Wonder Salve, for eczema, tetter, skin cancer, burns, boils, piles, or any sore. Mfd. by F. W. Zimmerman. Sold at City Pharmacy. 9p2

Bids will be received by the Commissioners Court of Randall County, Texas, at the next regular term of said Court, on June 9th, 1930, for the painting of the exterior wood and metal work of the County Court House, as follows, to-wit:

All exposed exterior wood surfaces to receive two coats of paint as specified by manufacturer.

All exposed metal surfaces, including Dome, Window Guards, and Fire Escapes, to receive one coat metal primer and then two coats metal protective paint as specified by manufacturer.

Wood flag pole to receive two coats exterior paint.

Clock faces to receive two coats exterior paint. The numbers and hands of clocks to receive two coats gold paint.

All exterior wood and metal surfaces to be scraped or sanded to put surface in first class condition to receive paint. All cracks and holes to be puttied.

These specifications for workmanship only. All paint to be furnished by Commissioners Court. The contractor must furnish all tools and equipment for work.

Witness my hand this 28th day of May, A. D. 1930.

B. F. FRONABARGER,
County Judge,
(Seal) Randall County, Tex.
10t1

Cow Testing

(Continued from first page)

proximately 300 cows, many of which have long since been disposed of because they failed to be profitable producers. The cost of producing butter fat has been lowered durin gthe time the association has been in activity, while the average production per cow has been increased.

As an example of some of the results from knowing what a herd of dairy cows are doing, from the standpoint of profit, J. W. Watson, president of the new association, states that when he entered the Deaf Smith-Randall association, a while after it was organized, he found that it cost him 22 cents per pound to produce butterfat, while now he produces it for as low as 12 cents per pound. Incidentally Mr. Watson has only seven of the original number of cows he owned when he entered the association.

No announcement has been made concerning the members in the Deaf Smith division of the old association, as to what actions they will take toward another association.

When the Yellow Peril turns Red, we may expect colorful news.—Brunswick Pilot.

OLYMPIC

Pick of Pictures—Always

Friday and Saturday
"BEAU BANDIT"
with
ROD LA ROCQUE
All Talking Comedy
"THE LUNK HEAD"

SUNDAY — MONDAY
TUESDAY
Charles (Buddy) Rogers reaches heights in thrills and romance never before attained—in
"YOUNG EAGLES"
with
Jean Arthur Paul Lukas
Like an all-talking "Wings"
Battle planes in action, fun with fighting men, a dashing ace and a girl spy in love. Something doing every second..

Wednesday and Thursday
"Prince of Diamonds"

Friday and Saturday
Charles Farrell Janet Gaynor
in
"HIGH SOCIETY BLUES"

Merchants Give Many Prizes to Farmers Monday

The regular Monthly Trades Day of the Canyon Chamber of Commerce, held Monday, drew the largest crowd to Canyon of any such day during this year.

The entertainment of the day began at 1:45, when the ladies indulged in a series of egg golf games on the court house lawn, under the direction of a committee headed by Mrs. Carl Laughery. In this, Miss Karl Wilson was first; Mrs. Fred Foster, second, and Mrs. E. E. Owens, third.

In a free baseball game played on the diamond west of the high school, the Canyon Cliff Dwellers won a baseball game from the Sunny Hill team by a score of 19-12.

The Buffalo Band, under the direction of C. E. Strain, gave a concert lasting an hour at the band stand on the court house lawn, beginning shortly after 5 p. m.

A political rally and old fiddlers' contest concluded the day of entertainment Monday night. The district court room was filled to capacity for the rally and fiddling contest. Various county and district candidates were present and made short talks. Those who spoke were: C. R. Flesher for county judge; W. H. Neal, A. C. Donnell, and J. M. Redfearn, for tax assessor; G. W. Johnson for sheriff; M. H. Rockwell, A. N. Burgan, and G. B. Heath, for county commissioner, precinct No. 1; James O. Cade for congress; Fred H. Woodard for county attorney; Henry S. Bishop and E. O. Northcutt, for district judge; and Grady Hazelwood speaking in interest of Edw. W. Thomerson and Wm. Leo Sparks for district attorney.

The old fiddlers' contest followed, with the winners as follows: J. T. Marshall, first; Elzie Price, second, and El Rusk, third.

Various prizes were offered by merchants over town as a diversified program for the Trades Day.

Miss Jewel Jones of Canyon was given five gallons of gas for guessing the nearest to the number of gallons sold by the Miller-Lybrand company on Trades Day. Albert Brown was given a free car wash and greasing for registering with the car having the largest number of miles, at the Miller-Lybrand place.

At the Whiteway Filling Station, two prizes were given, $2 credit on merchandise and five gallons of gas to the two people who came to their place on Trades Day and had the most mileage on Royal Cord tires in use on their automobiles. Henry Cone and Mrs. G. A. Stratton were the lucky ones there.

Ray V. Davis gave a 5-cent picture of a scene in the Palo Duro canyons to each person registering in the studio during the day. At 5 o'clock a drawing was held and the lucky ones were given one dozen photos, to be made at their convenience. The winners were Mrs. William F. Miller of Happy and Miss Sybl Giddens of Canyon.

The Piggly Wiggly store offered a prize of a 48-pound sack of flour to the person bringing the heaviest dozen eggs to that store. The dozen of eggs furnished by Mrs. Lula Thomas weighed 33 ounces, winning the prize.

The Thompson Hardware company offered cash prizes totaling $10, along educational lines. The prizes were offered for essays written by farm ladies discussing the value of poultry on the farm. The winners were: Mrs. C. L. Neeley, first; Mrs. L. A. Donnell, second; Mrs. J. W. Millerman, third, and Mrs. Cora Ingram, fourth. The essay of Mrs. Neeley appears in this issue of the News.

The Canyon Grocery gave a complete set of cups and saucers to the person bringing the best frying chicken to their store. Mrs. A. L. Overton won with a Rhode Island Red chicken.

At the Canyon Supply company, J. F. Love was winner of the prize of $5 in trade for the person who produced the greatest number of pounds of butter in one month. The amount registered by Mr. Love was 277 pounds.

A grease gun valued at $7.50 was given by the Dowd and May company for the farmer who brought in the best bunch of green wheat. John McGehee was the winner.

Winners at other places offering prizes were not announced.

Running a Business Is Like Writing a Book

"The last thing that we find in writing a book is to know what to put first," says Pascal. It is the old problem, more difficult in business than in book-writing.

Some firms live half a century on a second-rate reputation that could just as well have been first-rate. They learn too late what comes first. Thousands of concerns try to prove they are first rate by sending out second class sales literature. To save a few dollars on printing, they are willing to swallow their pride, lower their flag, step down their prestige, and sacrifice their sales. They have yet to learn what comes first.

We do not claim that all printing should be executed by master craftsmen, but we do claim that business stationery and sales literature are too important to be bought on the same basis as firewood.

We specialize in high-class job printing.

Warwick Printing Co.

Federal Men Here Inspecting Wheat

Dr. A. G. Johnson, Pathologist with the office of cereal crops and diseases, of the U. S. Department of Agriculture, Washington, D. C. and Dr. Hurley Fellows with the same service, stationed at Manhatten, Kansas, were here yesterday inspecting wheat fields of Randall county.

In company with County Agent W. H. Upchurch, the two men, who are recognized as authorities on cereal crop diseases, visited in various sections of the county making an extensive study of the damage to wheat by diseases over this section. They will study the conditions of every section of the Panhandle. The two government men left for the northern part of the Panhandle last night.

The only disease they found of importance in Randall county is the Foot Rot. They found fields that were damaged from 2 to 30%. There seems to be a direct relation between the date of planting and the Foot Rot, as this disease requires a long period of warm weather in the fall for its best development. Another thing worthy of the attention of the wheat growers, is the fact that the volunteer wheat is the worst affected. It seems that the fields where some volunteer wheat was left at time of seeding are almost without exception damaged more than fields in the same locality that were seeded on clean ground at a later date.

The county agent wants some farmer to undertake an experiment in planting wheat at three different dates, 15 days apart, to determine the exact relation between the date of seeding and the damage by the disease.

DELIVERS COMMENCEMENT ADDRESS AT DIVIDE, TEXAS

T. H. McDonald, principal of the Canyon high school, delivered the high school commencement address at Divide, Nolan county, Texas, Friday evening. There were 10 members in the graduating class. Divide is the former home of Mr. McDonald.

BUILDING PERMITS

A permit was issued to Will Denning, to erect an office building at a cost of $200.00 at 4th Avenue and 17th Street. This is to be used as the office for the Orange Golf Course.

This additional $299 brings the permits to $68,350 for the year.

Thieves who broke into a railway station a few days ago left a crowbar behind. It is not certain whether any of the buns were attacked, but it is significant that the crowbar was badly bent.—The Humorist.

Do your shopping in Canyon.

CLASSIFIED ADVERTISING

Classified rates are two cents per word for the first insertion, and one cent per word for each subsequent insertion. This rate applies to all legal notices.

All classified advertisements must be paid in advance unless arrangements are made in person to care for the payment of them. Classified ads received through the mail will not be published unless accompanied by the cost of insertion.

Word ads intelligently—do not try to save a few cents by leaving out necessary words; tell who, what, where, and, if essential, when and why.

FOR SALE

FOR SALE—Fence posts, some barbed wire, and second-hand fencing lumber. J. C. Barnett. 9t2

FOR SALE—Cabbage plants, peppers, Little Bell yellow and Earliana tomatoes. Phone 152. 9t4

FOR SALE—No. 5 Underwood typewriter; a bargain. H. O. Price. 9p2

FOR SALE—All kinds of farm implements. Mrs. W. H. Lewis. 9p2

FOR SALE—One share in Canyon City club; good fishing; fine golf course; big shade trees; swimming pool. A good place to take your family for a healthful outing. S. H. Heyser, 300 14th street; phone 322. p1

FOR SALE—5-room stucco house; modern throughout; with two lots; a real bargain; a little cash can handle the deal. Phone 497, D. Mack Stewart. p1

FOR SALE—My home at 1202 Sixth Ave.; a real bargain; terms. H. O. Price. 9t5

USED MACHINERY AT BARGAINS

Farmall tractor (like new).

6 15-30 McCormick-Deering tractors.

1 speed truck with grain body.

1 No. 3 McCormick-Deering harvester thresher.

1 J-B Hammer feed mill with elevator.

1 No. 2 McCormick-Deering combine with grain bins.

THOMPSON HARDWARE CO.

FOR SALE—Red top cane seed. A. G. Thomas. 10tf

FOR SALE OR TRADE—Half section of land in Quay county, New Mexico. J. M. Vetesk. 10tf

FOR SALE—Ice box, chairs, other household articles. Phone 391. 10tf

FOR SALE—All of my household goods at bargain prices; five new mattresses are included; see them before Saturday night. Call Mrs. Hugh Layne, 453W. 1t

FOR SALE—4-burner gas range; cheap. Phone 389 or see stove at 2107 Seventh avenue. 10p2

SPECIAL

Newest patterns in Congoleum rugs. See our samples now on display. D. M. Thomas, Furniture. 9tf

FOR SALE OR RENT—Piano. Phone 146. tf

FOR SALE—1 horse, 2 mares, 1 lister, 1 disc harrow. A bargain. S. B. McClure. 5tf

FOR SALE—New frame house; 5 rooms and bath; garage; driveway, sidewalks and paving; all modern conveniences. Small down payment and reasonable terms. Inquire at News office. 4tf

FOR SALE—10,000 bundles Hygeria. Phone J. W. Hastings. 6p5

FOR SALE—My home, 1005 Sixth Ave.; attractive terms. Mrs. J. A. McGowan. 6t5

FOR RENT

FOR RENT — Typewriters, by the week or by the year at Warwick's. tf

FOR RENT—Store building at 4th and 17th streets, Canyon. For information write A. J. Arnold, 719 Polk street, Amarillo. 46tf

FOR RENT—Two-room furnished apartment near town. Phone 154. 10tf

WANTED

WANTED — Painting and paper hanging work. See Paul White, or phone 317W. 10p2

FOR TRADE

FOR TRADE: Farm wagon to trade for alfalfa hay. Prefer old hay. G. B. Heath. 10p2

MISCELLANEOUS

LOST—White gold Bulova wrist watch; small square case; white gold mesh bracelet; $10 reward. Elizabeth Croson, 1600 Second Ave. p1

LOST: At Ex-Student Banquet—a key ring with 6 keys. Finder please return to Edna Graham, Randall Hall. Reward. 1p

PHOTOS enlarged and tinted; newest styles of frames; satisfaction assured; prices reasonable. 1201 7th avenue; phone 443W. 7p4

MY Percheron Stallion will make the season ½ mile south of high school at Ingram's place. S. D. Blackwell. 7p4

BIBLE CLASS

The Methodist Men's Bible class (W. L. Vaughn, teacher) invites your presence next Sunday at 10 o'clock. 3t8

LETTER files, steel files, and other office equipment at Warwick's. tf

BUTTER CARTONS, and butter paper, as well as egg cartons, at Warwick's. tf

FARMERS AND POULTRY RAISERS—Self-Locking Egg Cartons are on sale at the News office. The best and most economical cartons on the market. tf

OLD Mattresses made NEW, by a Reliable Mattress Factory. See D. M. Thomas at Store, or Phone 366 for particulars. D. M. Thomas,

PORTABLE TYPEWRITERS—The New Royal, the New Remington, the New Corona. Just the kind of a typewriter for the home, school room or business office; comfortable terms. Warwick's. tf

PINE OF PITCH PRODUCTS

Pine Bath Salts, healing, refreshing. Pine Oil, used for rheumatism, stomach and kidney troubles, and any pain. Pine Rub, colds, coughs, croup, catarrh, hay fever, chapped hands. Rust Penetrating Oil, has no equal. Zimmerman's Wonder Salve, for eczema, tetter, skin cancer, burns, boils, piles, or any sore. Mfd. by F. W. Zimmerman. Sold at City Pharmacy. 9p2

Bids will be received by the Commissioners Court of Randall County, Texas, at the next regular term of said Court, on June 9th, 1930, for the painting of the exterior wood and metal work of the County Court House, as follows, to-wit:

All exposed exterior wood surfaces to receive two coats of paint as specified by manufacturer.

All exposed metal surfaces, including Dome, Window Guards, and Fire Escapes, to receive one coat metal primer and then two coats metal protective paint as specified by manufacturer.

Wood flag pole to receive two coats exterior paint.

Clock faces to receive two coats exterior paint. The numbers and hands of clocks to receive two coats gold paint.

All exterior wood and metal surfaces to be scraped or sanded to put surface in first class condition to receive paint. All cracks and holes to be puttied.

These specifications for workmanship only. All paint to be furnished by Commissioners Court. The contractor must furnish all tools and equipment for work.

Witness my hand this 28th day of May, A. D. 1930.

B. F. FRONABARGER,
County Judge,
(Seal) Randall County, Tex.
10t1

Cow Testing

(Continued from first page)

proximately 300 cows, many of which have long since been disposed of because they failed to be profitable producers. The cost of producing butter fat has been lowered durin gthe time the association has been in activity, while the average production per cow has been increased.

As an example of some of the results from knowing what a herd of dairy cows are doing, from the standpoint of profit, J. W. Watson, president of the new association, states that when he entered the Deaf Smith-Randall association, a while after it was organized, he found that it cost him 22 cents per pound to produce butterfat, while now he produces it for as low as 12 cents per pound. Incidentally Mr. Watson has only seven of the original number of cows he owned when he entered the association.

No announcement has been made concerning the members in the Deaf Smith division of the old association, as to what actions they will take toward another association.

When the Yellow Peril turns Red, we may expect colorful news.—Brunswick Pilot.

OLYMPIC

Pick of Pictures—Always

Friday and Saturday
"BEAU BANDIT"
with
ROD LA ROCQUE
All Talking Comedy
"THE LUNK HEAD"

SUNDAY — MONDAY
TUESDAY
Charles (Buddy) Rogers reaches heights in thrills and romance never before attained—in
"YOUNG EAGLES"
with
Jean Arthur Paul Lukas
Like an all-talking "Wings" Battle planes in action, fun with fighting men, a dashing ace and a girl spy in love. Something doing every second..

Wednesday and Thursday
"Prince of Diamonds"

Friday and Saturday
Charles Farrell Janet Gaynor
in
"HIGH SOCIETY BLUES"